"Never less than fascinating… one of the best portraits of between-the-wars China that has yet been written."
— *The Wall Street Journal*

民国奇案 1937

How the Murder of a Young Englishwoman Haunted the Last Days of Old China

"French is particularly skilful at evoking the atmosphere of pre-war Peking with its gossip, its edginess and the bizarre life of privilege in the expat community. A terrific read"

2013年"爱伦·坡奖"最佳罪案实录奖项得主
2013 Edgar Award Winner for Best Fact Crime

入围2012年"读者选择奖"终选名单
Finalist for the Goodreads Choice Awards 2012

〔英〕保罗·法兰奇 作品

午夜北平(一)
民国奇案1937

午夜北平(二)
"恶土",
北平的堕落乐园

NO CLUES FOUND IN PEIPING MURDER
Did Chinese or Foreigner Commit Deed?

社会科学文献出版社
SOCIAL SCIENCES ACADEMIC PRESS (CHINA)

[illegible]

[illegible]·[illegible]/[illegible]

[illegible]/[illegible]

□□□□ | PENGUIN BOOKS

UK | USA | Canada | Ireland | Australia
New Zealand | India | South Africa | North Asia

Penguin Books is part of the Penguin Random House group of companies whose addresses can be found at:
global.penguinrandomhouse.com.

The Badlands: The Decadent Playground of Old Peking

Text Copyright © Paul French, 2012

First Published 2012

Simplified Chinese edition copyright © 2019 by Social Sciences Academic Press (China)

Published under licence from Penguin Books Ltd.

Penguin (□□) and the Penguin logo are trademarks of Penguin Books Ltd.

First published by Penguin Group (Australia) in association with Penguin (Beijing) Ltd.

All rights reserved.

© “□□”□□□□□□□□□□□□□□□□□□□□□□□□□□□□□□□□□□□
□□□□□□□□□□

□□□□□□□□ | PENGUIN RANDOM HOUSE EBOOKS

□□

□□□□□□□□□□□□1937
□□□□
□□□ □□□□
□□□ □□□□□□□
□□□ □□□□
□□□ □□□□□□
□□□ □□
□□□ □□□
□□□ □□□□□□
□□□ □□□□□
□□□ □□□□□□□□□□
□□□ □□“□□”
□□□□ □□□□
□□□□ □□□□□□□
□□□□ □□□□□□□□□
□□□□ □□□□□□
□□□□ □□□□
□□□□ □□□□□
□□□□ □□□□
□□□□ □□□□
□□□□ □□□
□□□□ □□□□
□□□□□ □□□□□□□
□□□□□□□□□□□
□□
□□□□□□□□□□□”□□□□□□□
□□
□□□□□□□·□□□□□□□□□□□
□□□□□□□□□□□
□□□□□□“□□”□□□
□□□□□□□□
□□□□□□□·□□□□□□□□□
“□□”□□□□□□□□□·□□□□

民国1937奇案

MIDNIGHT IN PEKING

午夜北平

How the Murder of a Young Englishwoman Haunted the Last Days of Old China

"Never less than fascinating… one of the best portraits of between-the-wars China that has yet been written."
— ***The Wall Street Journal***

"French is particularly skilful at evoking the atmosphere of pre-war Peking with its gossip, its edginess and the bizarre life of privilege in the expat community. A terrific read"
— ***Sunday Times***

〔英〕保罗·法兰奇　著

兰莹　译

by
Paul French

"*Midnight in Peking* is both a detective story and a social history, and therefore – as it should – always keeps the hunt for Pamela's killers somewhere near the center of the narrative. [Paul French] is a wonderfully dexterous guide."
—Jonathan Spence in *The New York Review of Books*

2013 年"爱伦·坡奖"最佳罪案实录奖项得主
2013 Edgar Award Winner for Best Fact Crime

入围 2012 年"读者选择奖"终选名单
Finalist for the Goodreads Choice Awards 2012

社会科学文献出版社
SOCIAL SCIENCES ACADEMIC PRESS (CHINA)

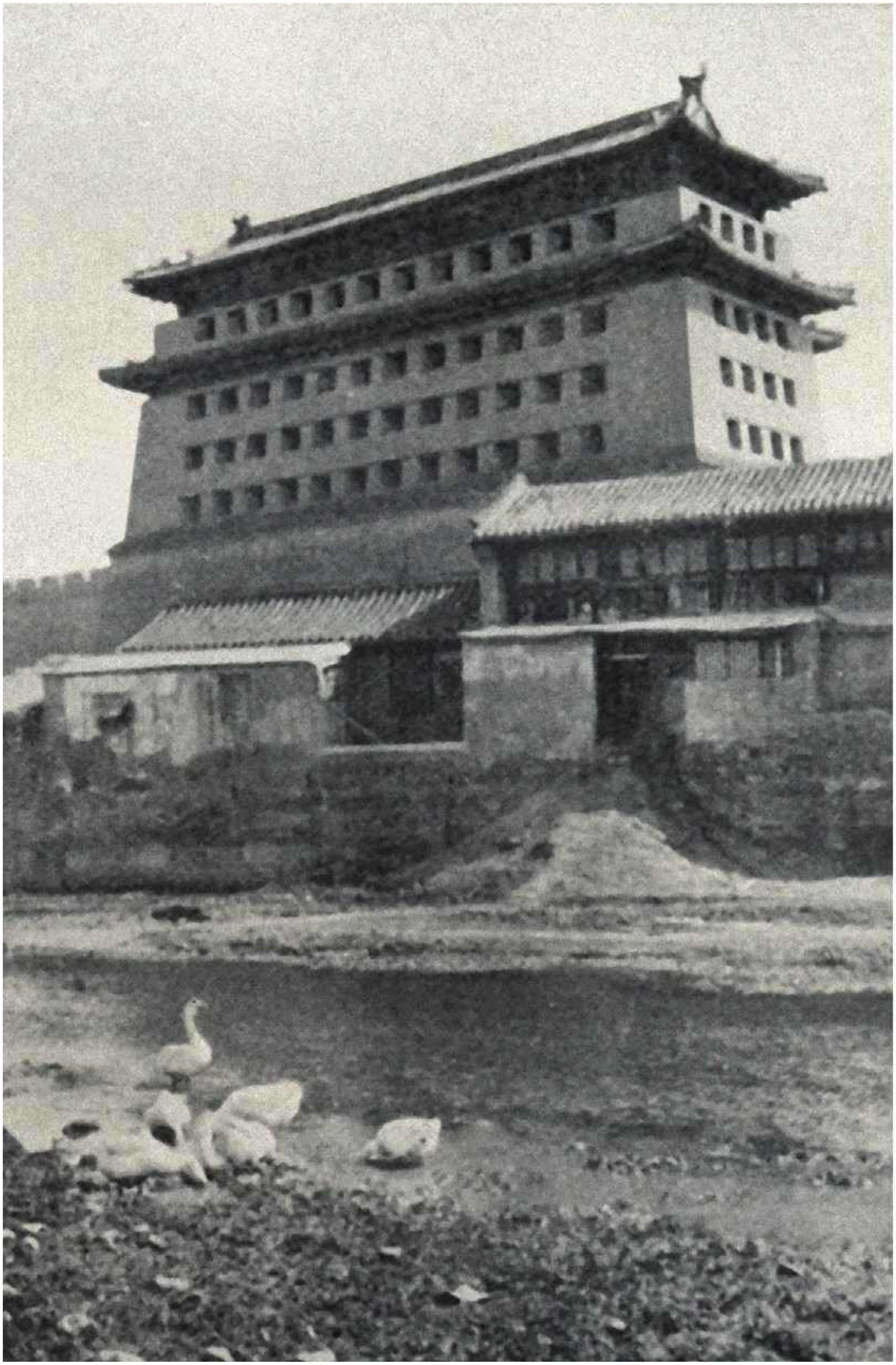

[illegible]

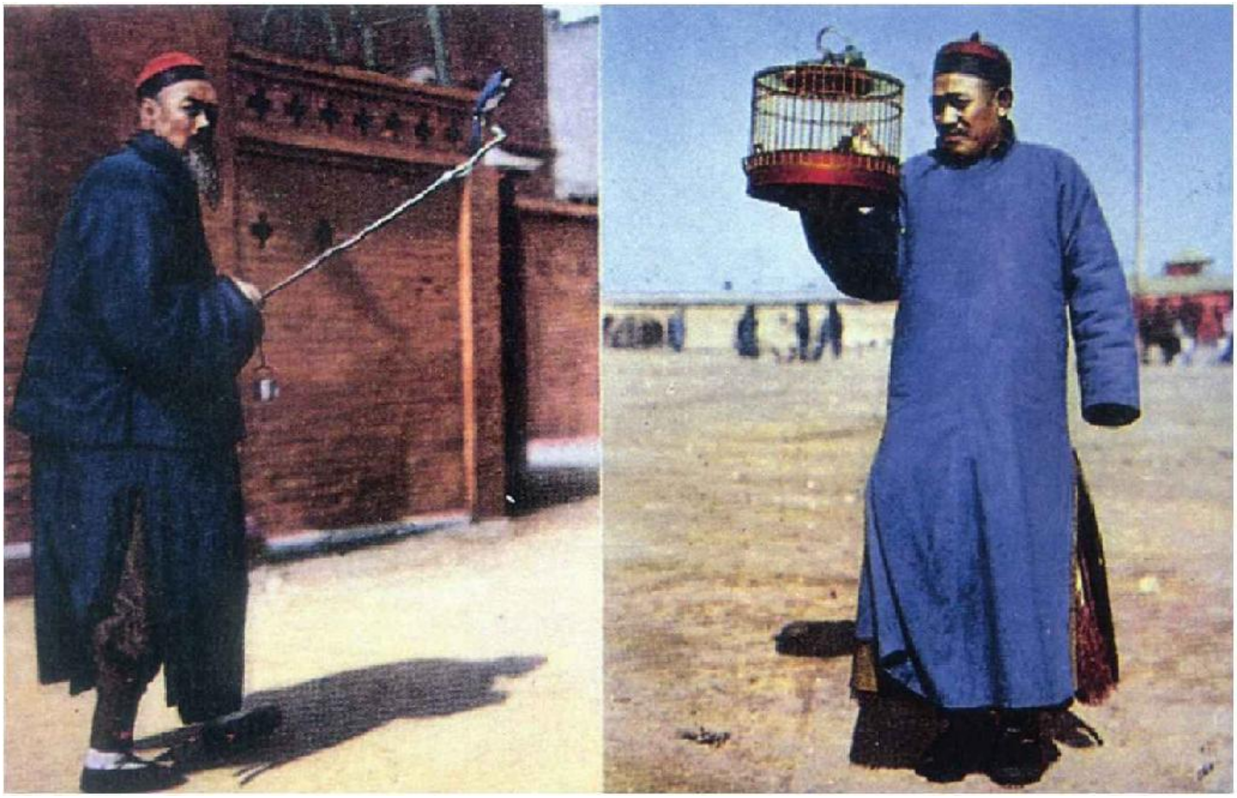

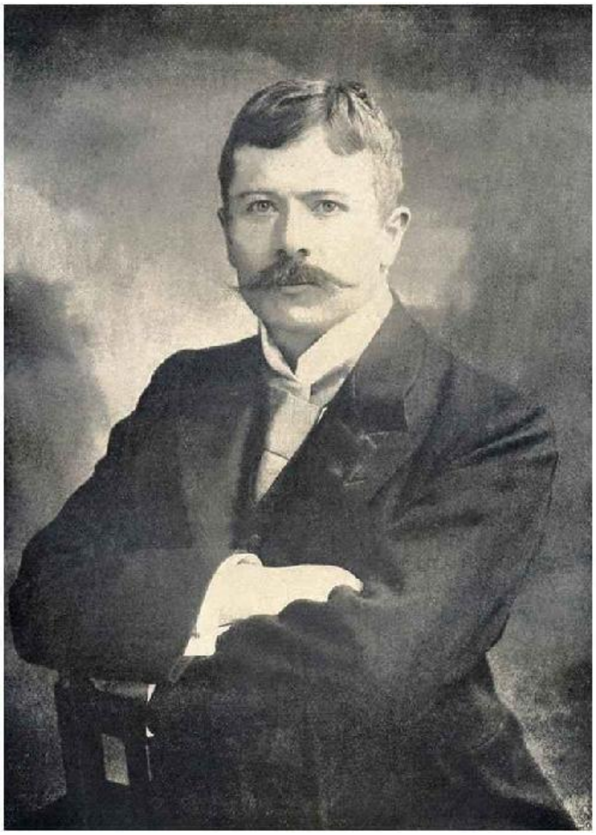

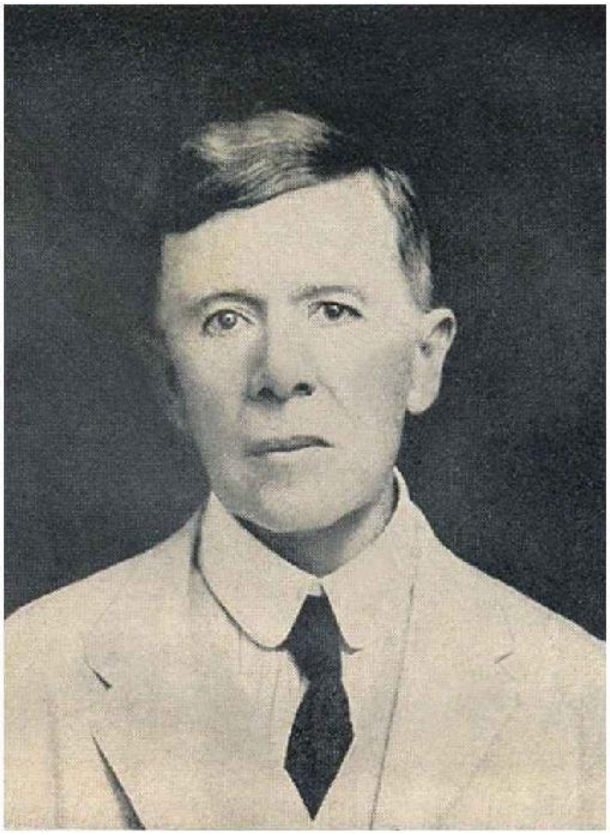

□□□□□□□1900□□□□□□□□□1924□□□E.T.C.□□

Exerzierplatz Gesandschaftsviertel
Drill Place. Legation quarter
Peking.

1900[illegible]“[illegible]”

[illegible]

（北京）近代的建築も異彩を放つ北寧鐵路東停車場
The Easr station of Hokunei-tetsuro, Pecking.

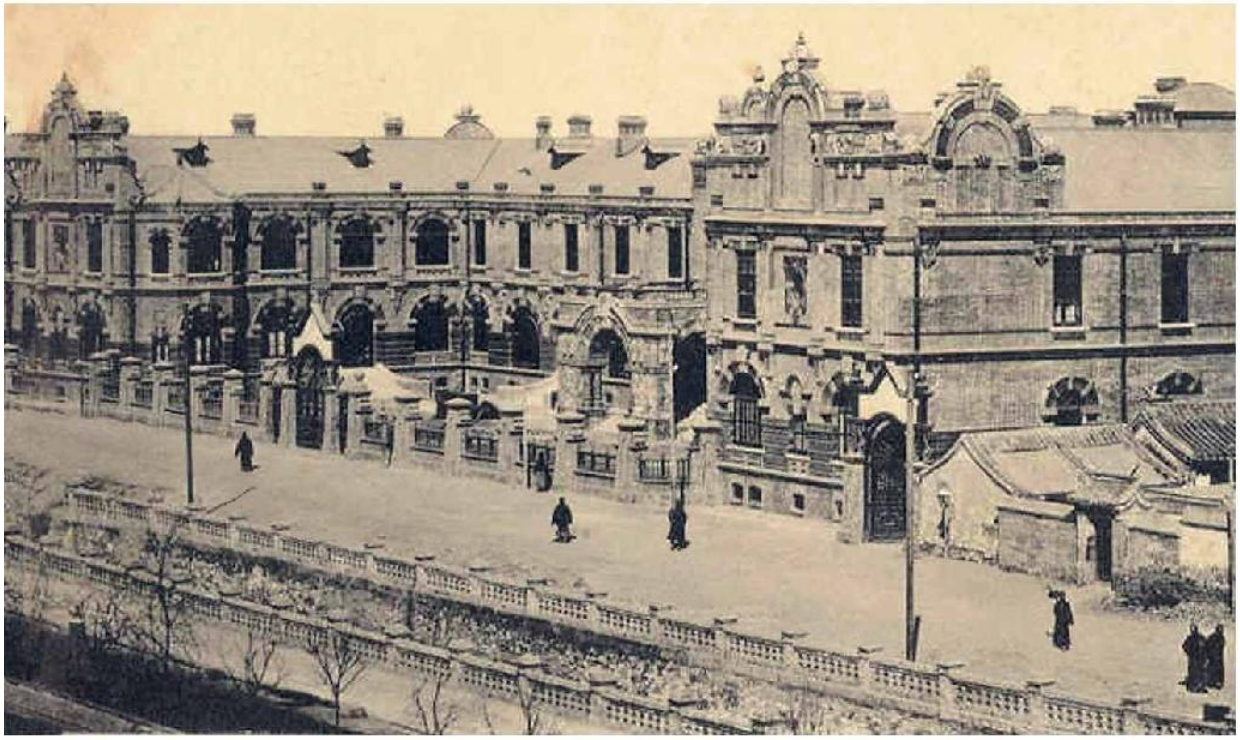

□□□□

□□□□□□□□/Surrey History Centre□□

[illegible]

□□□□□□□

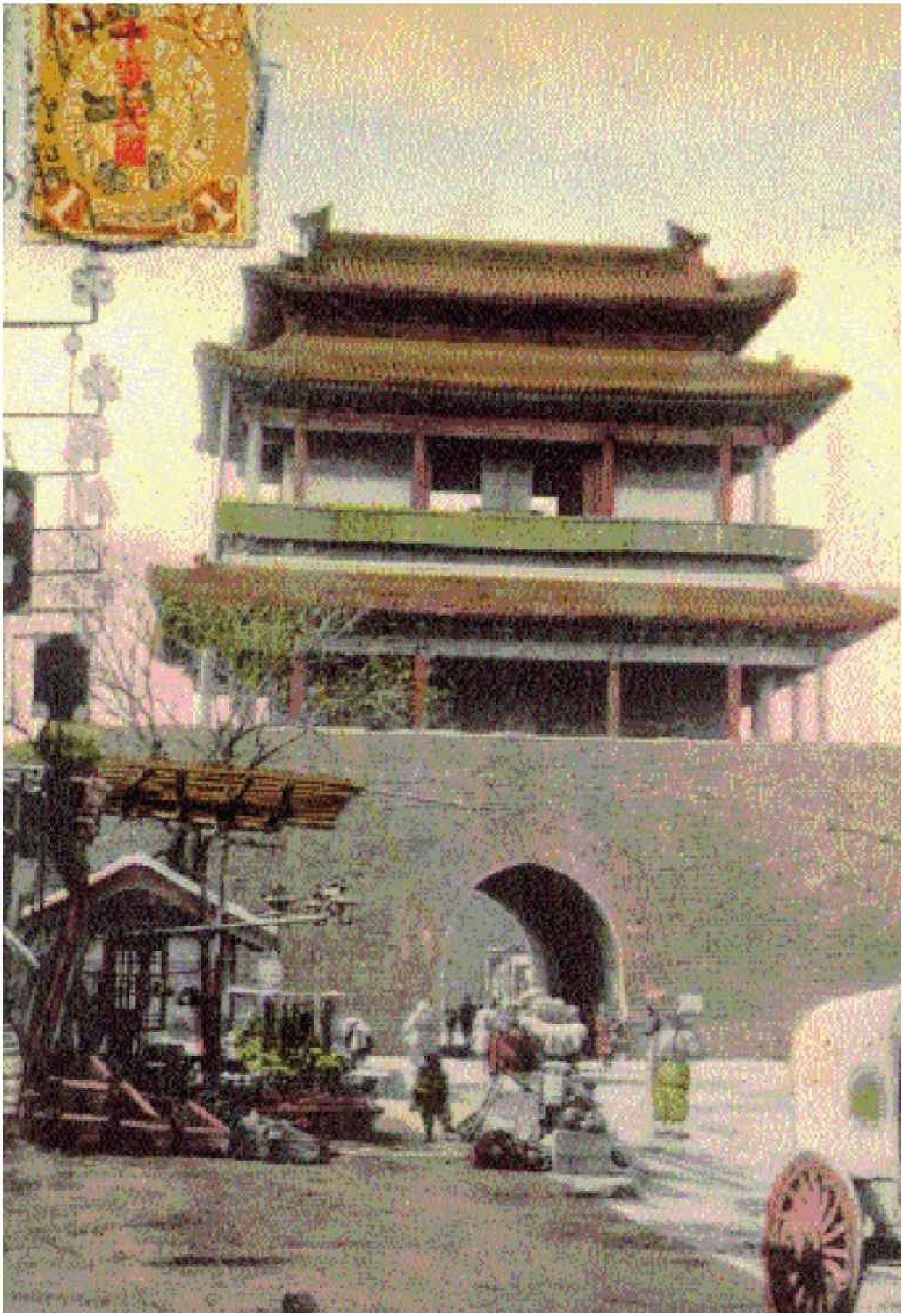

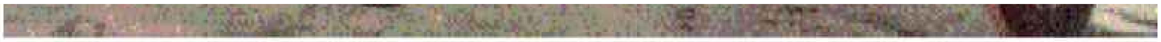

[illegible]

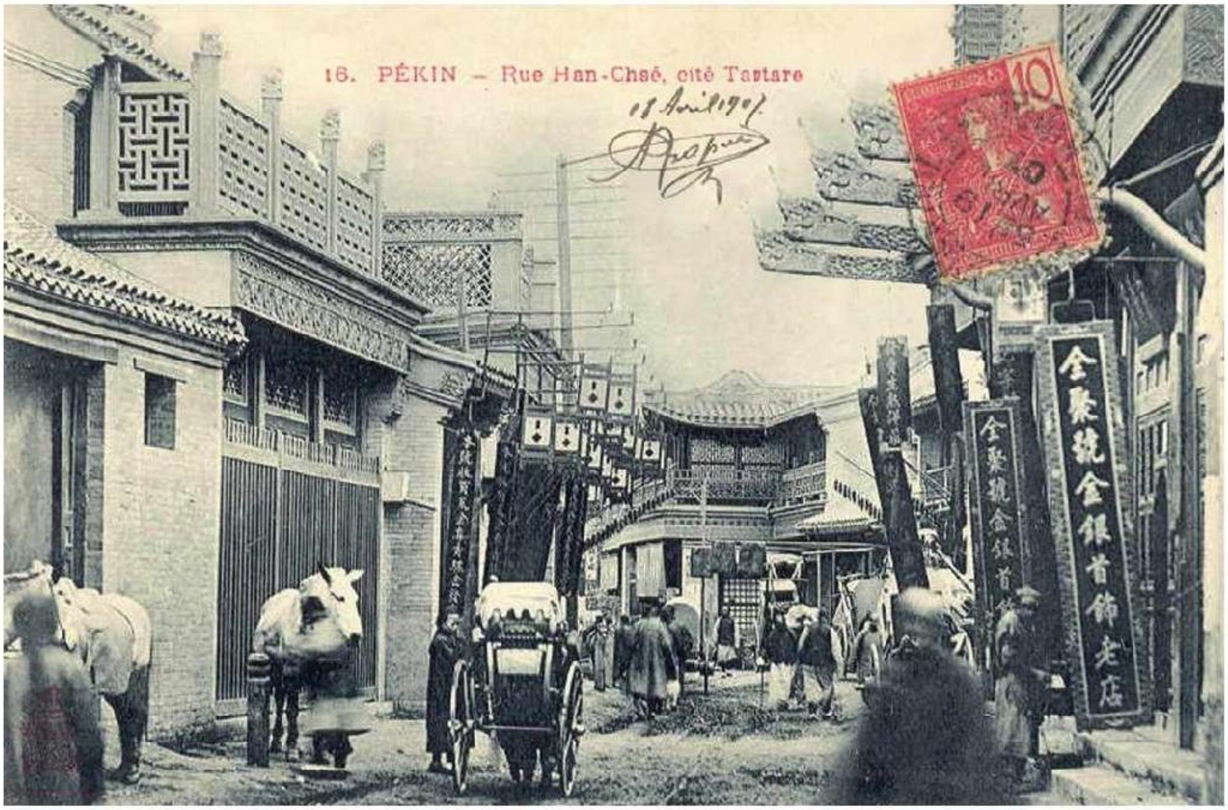
16. PÉKIN — Rue Han-Chsé, cité Tartare
10
全聚號金銀首飾老店

□□□□·□□·□□□

1911[illegible]

□□□□□□□□□□□□□□□□1935□□/Diana Dennis□□

□□□□□□□□□□□□□□□□□□□□□□□□□□□□□□□/Diana Dennis□□

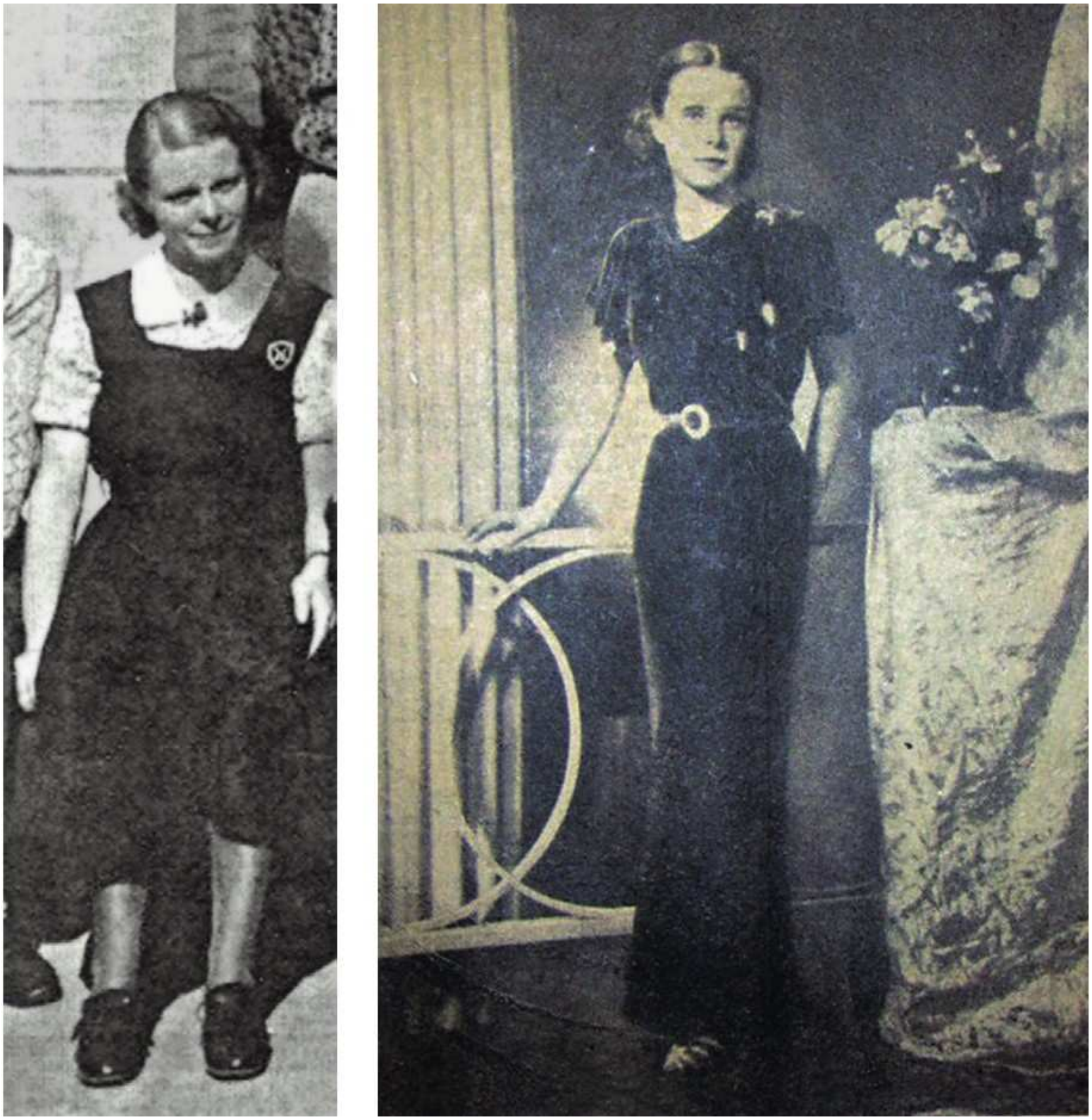

1936[illegible]/Desmond Power[illegible] [illegible]

[illegible]/Desmond Power[illegible]

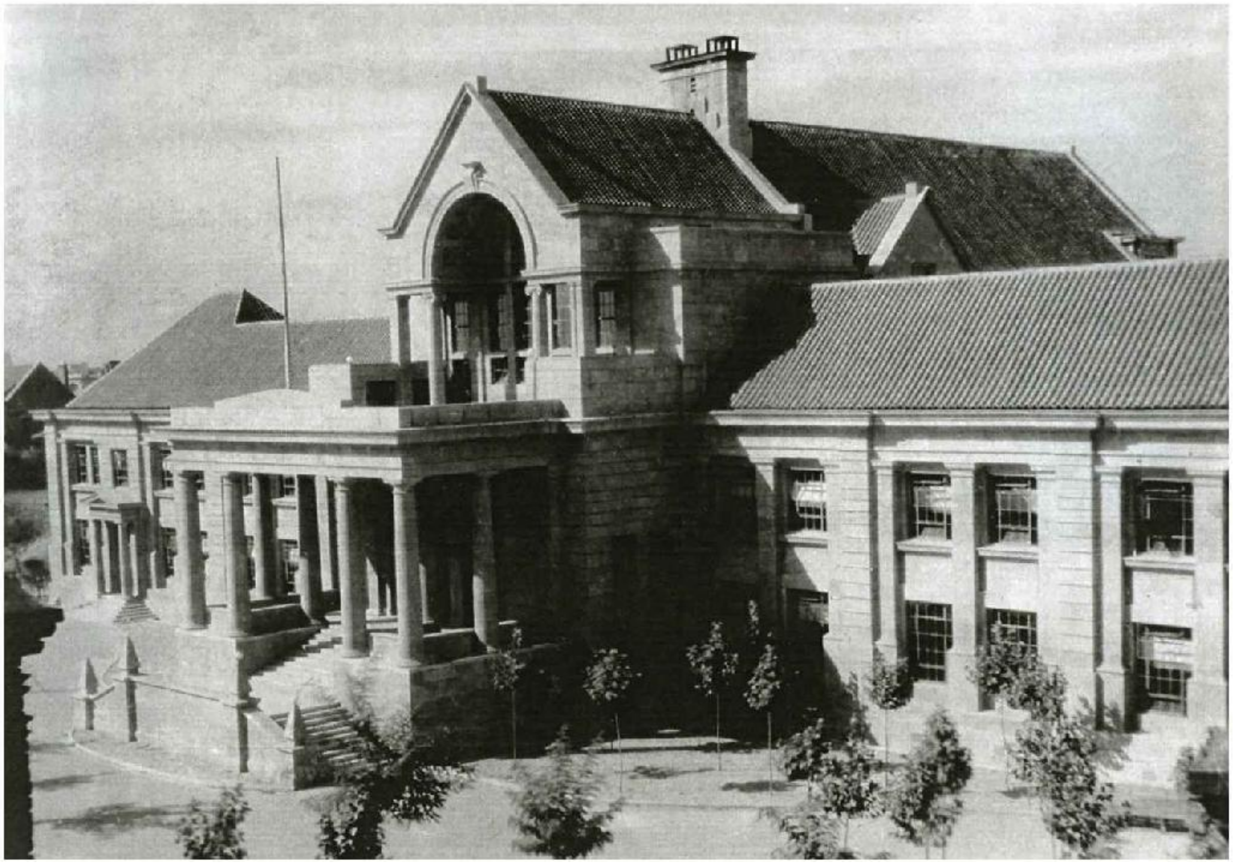

[illegible]“[illegible]”/Desmond Power[illegible]

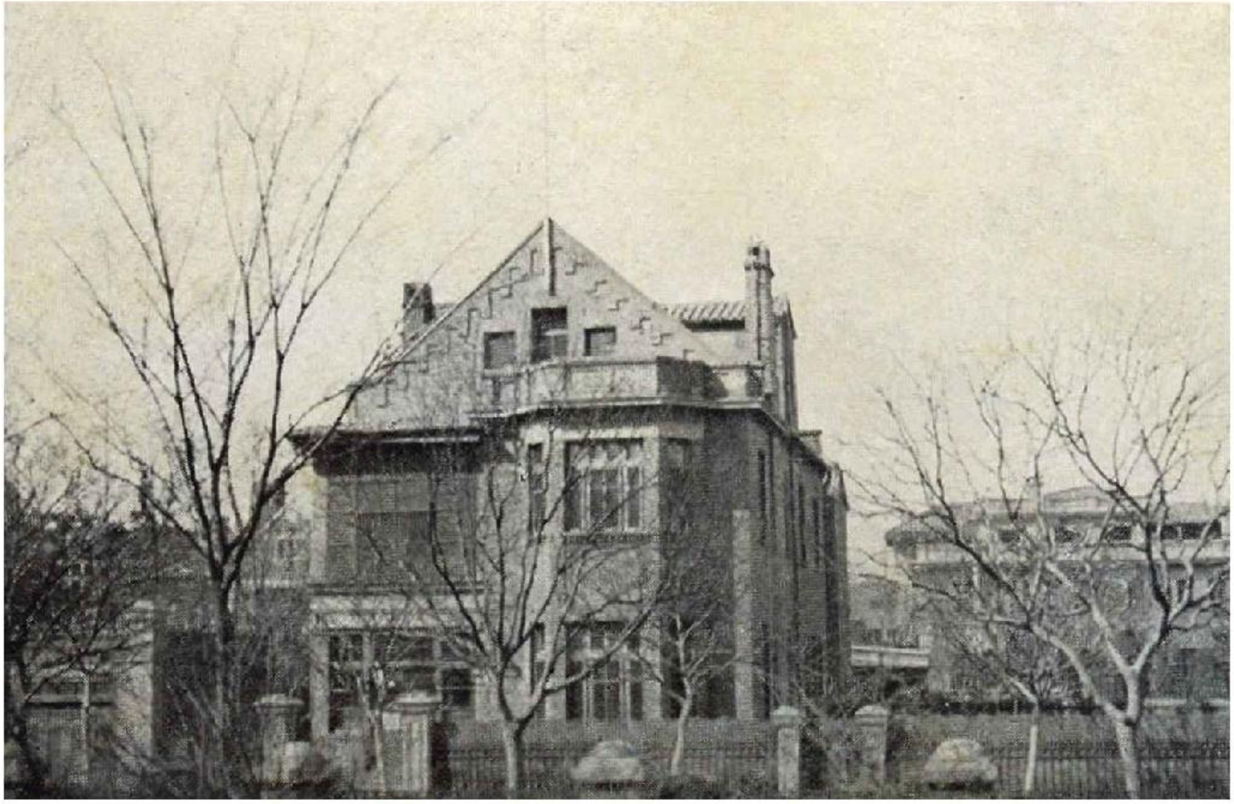

[illegible]

□□·□□□□□□□□□□□□□□□□□□□□□□□□□□□□□□/John Woodall Archives, SOAS□□

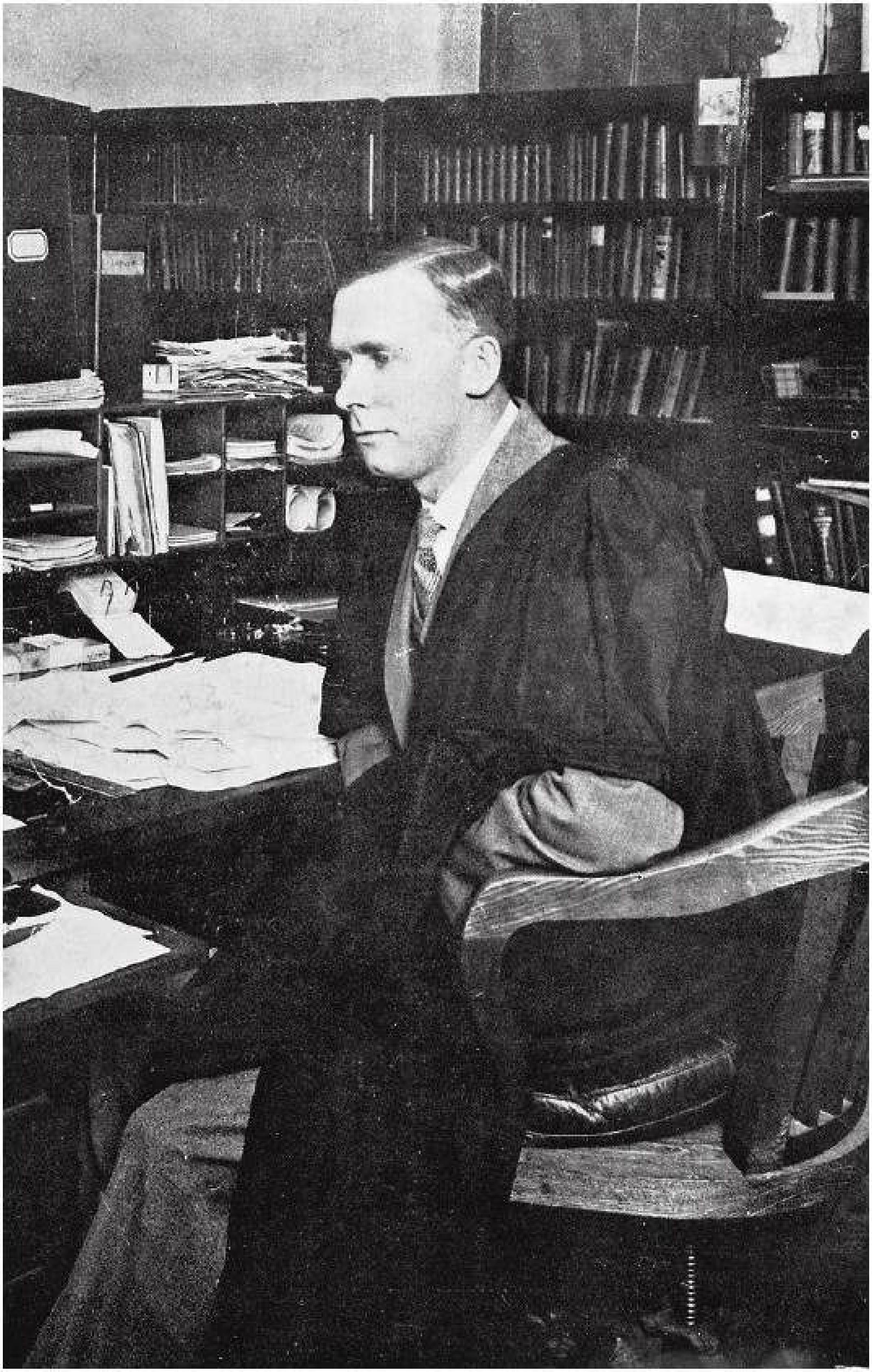

[illegible]·[illegible]/John Woodall Archives, SOAS[illegible]

□□·□□□·□□□□□□·□□/Corbis Images□□

[illegible]1937[illegible]9[illegible]/Corbis Images[illegible]

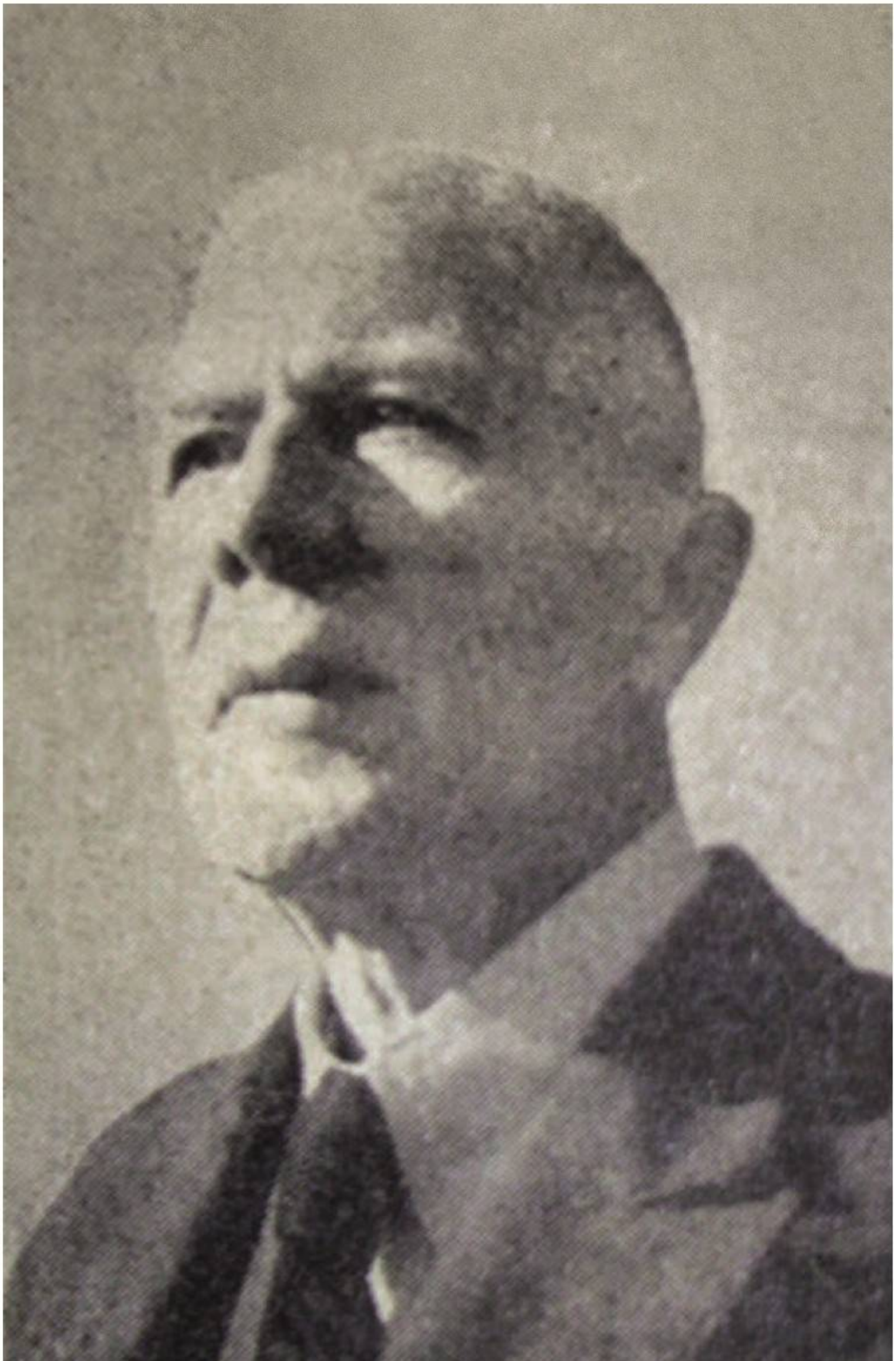

[illegible]

□□□□·□□□□/Greg Leck□□

□□□□3□□□□□□□□□□□□□□□□/Jo Lusby□□

盔甲厂胡同
1

[illegible]1[illegible]/Jo Lusby[illegible]

东北菜香居
旅店
牛肉拉面

□□□□□□□/Jo Lusby□□

□□□□□□/Jo Lusby□□

[illegible]

[illegible]……[illegible]

——[illegible]

[illegible]

——[illegible]·[illegible]

[illegible]

[illegible]……[illegible]·[illegible]

——[illegible]

[illegible]·[illegible]

——[illegible]

[illegible]

——[illegible]

[illegible]……[illegible]·[illegible]

——[illegible]

[illegible]……[illegible]

——[illegible]

[illegible]

——[illegible]

[illegible]

——[illegible]

[illegible]

——[illegible]

[illegible]

——[illegible]

[illegible]

——[illegible]·[illegible]

[illegible]·[illegible]·[illegible]

——[illegible]

[illegible]

——[illegible]

[illegible]

——[illegible]

[illegible]

[illegible]

——[illegible]

[illegible]

——[illegible]·[illegible]

[illegible]

[illegible]

[illegible]

——[illegible]·[illegible]

[illegible]

[illegible]……

[illegible]　[illegible]

[illegible]15[illegible][1][illegible]“[illegible]”[2][illegible]

[illegible]

[illegible]1937[illegible]1[illegible]8[illegible]

[illegible]

[illegible]·[illegible]（Pamela Werner）[illegible]19[illegible]

[illegible]“[illegible]”——[illegible][3][illegible]“[illegible]”[illegible]

[illegible]“[illegible]”[illegible]“[illegible]”[illegible]“[illegible]”[illegible]

[illegible]

[illegible]1911[illegible]——[illegible]

[illegible]1916[illegible]1928[illegible]——[illegible][4][illegible]——[illegible][5][illegible]

[illegible]“[illegible]”[illegible]19[illegible]

[illegible]1927[illegible]“[illegible]”[illegible]

[illegible][6][illegible]29[illegible]

1931[illegible]1935[illegible]“[illegible]”[illegible]

[illegible]1937[illegible]“[illegible]”[illegible]

[illegible]“[illegible]”[illegible]“[illegible]”[illegible]——[illegible]——[illegible]

[illegible]“[illegible]”[illegible]1911[illegible]1920[illegible]

[illegible]“[illegible]”[illegible]

[illegible]——[illegible]·[illegible][7][illegible]

[illegible]“[illegible]”[illegible]

[illegible]1900[illegible]“[illegible]”[illegible]

[illegible]

[illegible]1930[illegible]“[illegible]”[illegible]“[illegible]……[illegible]”[8][illegible]

[illegible]

[illegible]Pall Mall Gazette[illegible]

[illegible]“[illegible]”[illegible]——[illegible]“[illegible]”[illegible]

[illegible][9][illegible]

[illegible]

[illegible]“[illegible]”[illegible]

[illegible]1931[illegible]

[illegible]——[illegible]“[illegible]”[illegible]

[illegible]

[illegible]——[illegible]

[illegible]·[illegible]

[illegible]

[illegible]1[illegible]8[illegible]

[illegible]——[illegible]——[illegible]

[illegible]

[illegible]

[illegible]——[illegible]

[illegible]

[illegible]

[illegible]1920[illegible]

[illegible]

[illegible]1935[illegible]

[illegible]

[illegible]·[illegible]·[illegible]·[illegible]Edward Theodore Chalmers Werner[illegible]E.T.C.[illegible]1937[illegible]“[illegible]”[illegible]

[illegible]1880[illegible]Royal Asiatic Society[illegible]Things Chinese Society[illegible]

[illegible]1[illegible]

[illegible]

[illegible]——[illegible]——[illegible]

[illegible]“[illegible]”[illegible]

[illegible]

[illegible]“[illegible]”[illegible]

[illegible]E.T.[illegible]E.T.Nystrom[illegible]Nystrom Institute for Scientific Research[illegible]

[illegible]——[illegible]·[illegible]Edgar Snow[illegible]·[illegible]·[illegible]Helen Foster Snow[illegible]British Special Branch[illegible]

[illegible]

[illegible]

[illegible]

[illegible][10][illegible][11][illegible]

[illegible]——[illegible]

[illegible]·[illegible]Gladys Nina[illegible]

[illegible][12][illegible]“[illegible]”[illegible]

[illegible]

[illegible]——[illegible]

[illegible]——[illegible]

[illegible]1934[illegible]

15[illegible]——[illegible]1860[illegible]——[illegible][13][illegible]

19[illegible]20[illegible]

[illegible]“[illegible]”[illegible][14][illegible]——[illegible]

[illegible]——[illegible]

[illegible]There is a Green Hill Far Away[illegible]God Save the King[illegible]

[illegible]——[illegible]80[illegible]85[illegible]

[illegible]

[illegible]

[illegible]

[illegible]——[illegible]“[illegible]”[illegible]·[illegible]Michael“Mischa”Horjelsky[illegible]

[illegible]

1937[illegible]

[illegible]

[illegible]“X”[illegible]

[illegible]1[illegible]

[illegible]——[illegible]

[illegible]——[illegible]

[illegible]——[illegible]

[illegible][15][illegible]

[illegible]——[illegible]“[illegible]”[illegible]

[illegible]2[illegible]

[illegible]

[illegible]·[illegible][16][illegible]“[illegible]”[illegible]

[illegible]——[illegible]1920[illegible]

[illegible]

[illegible][17][illegible]W.P.Thomas[illegible]

[illegible]“[illegible]”[illegible]

[illegible]

[illegible]

[illegible]

[illegible]

[illegible]

[illegible]Aertex[illegible][18][illegible]——[illegible]

[illegible]1900[illegible]

[illegible]

[illegible]

[illegible]——“[illegible]”[illegible]

[illegible]

[illegible]

[illegible]

[illegible]

[illegible]

[illegible]“[illegible]”[illegible]

72[illegible]——[illegible]

[illegible]“[illegible]”[illegible]

[illegible]

[illegible]

[illegible]

[illegible]1[illegible]“[illegible]”[illegible]

[illegible]

[illegible]

[illegible]

[illegible]·[illegible]

[illegible]

[illegible]——[illegible]North-China Daily News[illegible]

[illegible]——[illegible]——[illegible]——[illegible]

[illegible]Pearson[illegible]

[illegible]

[illegible]

[illegible]

[illegible]“[illegible]·[illegible]·[illegible]·[illegible]·[illegible]”

[illegible]

[illegible]

[illegible]

[illegible]1898[illegible]19[illegible]——[illegible][19][illegible]

[illegible]“[illegible]”[illegible]

[illegible]·[illegible]（Nicholas Fitzmaurice）[illegible]

[illegible]

[illegible]

[illegible]（Frederick Gerrard）[illegible]（Basrah）[20][illegible]（British Intelligence and Special Branch in Shanghai）[illegible]

[illegible]Richard Dennis[illegible]

[illegible]

[illegible]

[illegible]1906[illegible]·D.[illegible]

[illegible]——[illegible]E.T.C.[illegible]

[illegible][21][illegible][22][illegible]Harvard Medical School[illegible]

[illegible]

[illegible]

[illegible]

[illegible]——[illegible]·[illegible]·[illegible]William Graham Aspland[illegible]

[illegible]

[illegible]

[illegible]

[illegible]

[illegible]“[illegible]”[illegible]

[illegible]

[illegible]

[illegible]

[illegible]——[illegible]“[illegible]”[illegible]

[illegible]

[illegible]

[illegible]……

[illegible]

[illegible]——[illegible]

[illegible]

[illegible]

[illegible]

[illegible]

[illegible]·[illegible]James Maxwell[illegible]

[illegible]

[illegible]·[illegible]·[illegible]Harry Van Dyke[illegible]·[illegible]·[illegible]

[illegible]·[illegible]“[illegible]18[illegible]19[illegible]”[illegible]

[illegible]

[illegible]

[illegible]——[illegible][23]

[illegible]——[illegible]——[illegible]“[illegible]”[24]

[illegible]·[illegible]China Press[illegible]“[illegible]”[illegible]——[illegible]——[illegible]15[illegible]19[illegible]

[illegible]——[illegible]

[illegible]

[illegible]New York Times[illegible]“[illegible]”[illegible]

[illegible]·[illegible]

[illegible]

[illegible]——[illegible]Botham[illegible]Binetsky[illegible]

[illegible]

[illegible]“[illegible]”

[illegible]“[illegible]”

[illegible]“[illegible]”

[illegible]“[illegible]”

[illegible]“[illegible]”

[illegible]“[illegible]”

[illegible]“[illegible]”

[illegible]“[illegible]”[25]

[illegible]“[illegible]”[illegible]

[illegible]

[illegible]

[illegible]

[illegible]Sun Te hsing[illegible]——[illegible]

[illegible]——[illegible]

[illegible][26][illegible]

[illegible]——[illegible]——[illegible]

[illegible]

[illegible]

[illegible]“[illegible]”[illegible]

[illegible][27][illegible]——[illegible]

[illegible]——[illegible]——[illegible]

[illegible]

“[illegible]”

“[illegible]”

“[illegible]”

“[illegible]”

[illegible]

“[illegible]”[illegible]

“[illegible]”

[illegible]

[illegible]

[illegible]·[illegible]

[illegible]·[illegible]·[illegible]·[illegible]Royal Flying Corps[illegible]1917[illegible]

1920[illegible]Metropolitan Police[illegible]1930[illegible]

[illegible][28][illegible]1934[illegible]7[illegible]

[illegible][29][illegible]Heathfield[illegible]

[illegible]

[illegible]——[illegible]

[illegible]

[illegible]

[illegible]·[illegible]John Affleck[illegible]

[illegible]

[illegible]

1936[illegible]

[illegible]12[illegible]12[illegible]——[illegible]“[illegible]”[illegible]“[illegible]”[illegible]“[illegible]”[illegible]1920[illegible]

[illegible]

[illegible]……[illegible]YMCA[illegible]

[illegible]——[illegible]——[illegible]1937[illegible]1936[illegible]1937[illegible]

[illegible]

[illegible]·[illegible]Ethel Gurevitch[illegible]15[illegible]

[illegible]

[illegible]——[illegible]·[illegible]Lilian Marinovski[illegible]

[illegible]——[illegible]

“[illegible]”[illegible]“[illegible]”[illegible]

[illegible]“[illegible]”[illegible]“[illegible]”[30]

[illegible]1[illegible]

[illegible]“[illegible]”[illegible]

“[illegible]”[illegible]“[illegible]”[illegible]

[illegible]1911[illegible]“[illegible]”[illegible]“[illegible]”[illegible]

[illegible]“[illegible]”[illegible]

[illegible]“[illegible]”[illegible]

[illegible]1930[illegible]“[illegible]”[illegible]

[illegible]“[illegible]”[illegible]“[illegible]”[illegible]

“[illegible]”[illegible]“[illegible]”[illegible]——[illegible][31][illegible]Kavkaz[illegible]White Palace Ballroon[illegible]

[illegible]“[illegible]”[illegible]“[illegible]·[illegible]”[32][illegible]

[illegible][33][illegible]“[illegible]”[illegible]“[illegible]”[illegible]

[illegible]“[illegible]”[illegible]“[illegible]”[illegible]1937[illegible]

[illegible]

[illegible]——[illegible]——[illegible]——[illegible]

[illegible]

[illegible]

[illegible]——“[illegible]·[illegible]”[illegible]

[illegible]——[illegible]·[illegible][34][illegible]·[illegible][35][illegible]1930[illegible]

[illegible]

[illegible]1[illegible]4[illegible]

[illegible]

[illegible]“[illegible]”[illegible]

[illegible]19[illegible]

[illegible]

[illegible]

[illegible]

[illegible]·[illegible]

[illegible]

[illegible]

[illegible]64[illegible]

[illegible]

[illegible]·[illegible]

[illegible]

[illegible]·[illegible]——[illegible]

[illegible]·[illegible]18[illegible]

[illegible]1[illegible]7[illegible]

“[illegible]”[illegible]“[illegible]”[36][illegible]

[illegible]·[illegible]“[illegible]”[illegible]

[illegible]

[illegible]

[illegible]1[illegible]7[illegible]

[illegible]

[illegible]·[illegible]——[illegible]

[illegible]

[illegible]·[illegible]“[illegible]”[illegible]

[illegible]Queen’s Royal Surrey Regiment[illegible]1900[illegible]

[illegible]·[illegible][37][illegible]1933[illegible]

[illegible]——[illegible]

[illegible]——[illegible]——[illegible]“[illegible]”[illegible]·[illegible]Aurel Stein[illegible]

[illegible]“[illegible]”[illegible]

[illegible]

[illegible]

[illegible]

[illegible]19[illegible]11[illegible]

[illegible]·[illegible]

[illegible]

[illegible]“[illegible]”[illegible]——[illegible]“[illegible]”[illegible]

[illegible]

[illegible]

[illegible]

[illegible]

[illegible]·[illegible]John O’Brian[illegible]

[illegible]

[illegible]

[illegible]·[illegible]·[illegible]·[illegible]1864[illegible]“[illegible]”[illegible]“[illegible]”[illegible]

[illegible]·[illegible]Joseph Werner[illegible]·[illegible]Harriet Werner[illegible]

[illegible]1878[illegible]64[illegible]

1880[illegible]1937[illegible]——[illegible]1850[illegible]1864[illegible]1860[illegible]1870[illegible]

[illegible]

[illegible]“[illegible]”[illegible]“[illegible]”[illegible]

[illegible]

[illegible][38][illegible]——[illegible][39][illegible]

[illegible]——[illegible]——[illegible]

[illegible]45[illegible]

[illegible]·[illegible]·[illegible]23[illegible]1886[illegible]·[illegible]·[illegible]Charles Withers Ravenshaw[illegible][40][illegible]Kandahar[illegible]“[illegible]”[illegible]

[illegible]·[illegible]Turners Hill[illegible]——[illegible][41][illegible]1906[illegible]

[illegible]·[illegible]Blavatsky[illegible]

[illegible]·[illegible]“[illegible]”[illegible]

[illegible][42][illegible]·[illegible]·[illegible]·[illegible]

[illegible]1911[illegible]12[illegible]1914[illegible]

[illegible]

[illegible]1919[illegible][43][illegible]“[illegible]”[44][illegible]

[illegible]·[illegible]“1917[illegible]2[illegible]7[illegible]”[illegible]

[illegible]

1922[illegible]·[illegible]35[illegible]

[illegible]“[illegible]”[illegible]

[illegible]·[illegible]20000[illegible]18[illegible]——[illegible]

[illegible]·[illegible]Wallis Simpson[illegible]“[illegible]”[illegible]450[illegible]·[illegible]

[illegible]·[illegible]·[illegible]Bill Greenslade[illegible]

[illegible]

[illegible]

[illegible]“[illegible]”[illegible]1[illegible]7[illegible]

[illegible]“[illegible]”[illegible]

[illegible]——[illegible]

[illegible]

[illegible]1937[illegible]“[illegible]”[illegible]

[illegible]

[illegible]

[illegible]

[illegible]

[illegible]

[illegible]

[illegible]

[illegible]

[illegible]

[illegible]——[illegible]“[illegible]”[45][illegible]

[illegible]“[illegible]”[illegible]

[illegible]“[illegible]”[illegible]

[illegible]

[illegible]19[illegible]

[illegible]

[illegible]

[illegible]——[illegible]——[illegible]“[illegible]”[illegible][46]

[illegible][47][illegible]

[illegible]

[illegible]

[illegible]

[illegible]

[illegible]

[illegible]

[illegible]

[illegible]

[illegible]

[illegible]

[illegible]

[illegible]

[illegible]

[illegible]

[illegible]

[illegible]

[illegible]……[illegible][48]

[illegible]

[illegible]

[illegible]72[illegible]

[illegible]

[illegible]

[illegible]

[illegible]——[illegible]

[illegible]——[illegible]

[illegible]

“[illegible]”[illegible]“[illegible]”[49]

[illegible]

“[illegible]”[illegible]

[illegible]

“[illegible]”[illegible]“[illegible]……[illegible]”

[illegible]——[illegible]——[illegible]

[illegible]·[illegible]

[illegible]

[illegible]

[illegible]·[illegible]

[illegible]　[illegible]

[illegible]

[illegible]

[illegible]“[illegible]”[illegible]1905[illegible]

[illegible]Duke of Wellington[illegible]“[illegible]”[illegible]

[illegible]

[illegible]

[illegible]

□□1935□□
□□

□□□

□□□

□□□——□□□

□□□——□□□

□□□——□□□□□□□□□

□□□□□□□□□□□□□□□□□“□□□□□□□□□□□□□□”□□[50]□□□□□□□□□□□□□□□□□□□□□□□□□□□□□□□□□□

□□□1888□□□□□24□□□□□□□□□□□□□□□□□□□□□□□

[illegible]·[illegible]Henry Normann[illegible]

[illegible]1930[illegible]

[illegible]Claude MacDonald[illegible]“[illegible]”[illegible]“[illegible]”[illegible]

[illegible][51][illegible]

[illegible]“[illegible]”[illegible]

[illegible]——[illegible]——[illegible]

[illegible]1909[illegible][52][illegible]Mears[illegible]

[illegible]

[illegible]·[illegible]“[illegible]”[illegible]1910[illegible]

[illegible]E.T.C.[illegible][53]

[illegible]John Jordan[illegible][54][illegible]

[illegible]

[illegible]——[illegible]1911[illegible]10[illegible]1912[illegible]2[illegible]

[illegible]“[illegible]”[illegible]·[illegible]“[illegible]”[illegible]

[illegible]Blackburn[illegible]1913[illegible]·[illegible]

[illegible]·[illegible]

[illegible]

[illegible]1884[illegible]Higgs[illegible]1913[illegible]

[illegible]

[illegible]

[illegible]——[illegible]“[illegible]”[illegible][55][illegible]

[illegible]49[illegible]·[illegible]

[illegible]——[illegible]——[illegible]——[illegible]

[illegible]·[illegible]

[illegible]·[illegible]

[illegible]·[illegible]

[illegible]——[illegible]——[illegible]·[illegible]·[illegible]·[illegible]·[illegible]

[illegible]1922[illegible]Autumn Leaves[illegible]“[illegible]”[illegible]·[illegible]·[illegible]·[illegible]·[illegible]——1911[illegible]12[illegible]

[illegible]1915[illegible]·[illegible]

[illegible]·[illegible]“[illegible]”[illegible][56][illegible]Bussière[illegible]“[illegible]”[illegible]·[illegible]

[illegible]·[illegible]·[illegible]John McCreery[illegible]20[illegible]

[illegible]·[illegible]·[illegible]

[illegible]

[illegible]Quiet Water[illegible]·[illegible]35[illegible]

[illegible]·[illegible]

[illegible]Vera Curz[illegible]1898[illegible]

[illegible]1890[illegible]1911[illegible]

[illegible][57][illegible]“[illegible]”[58]

[illegible]·[illegible]·[illegible]“[illegible]”[illegible]“[illegible]”[illegible]“[illegible]”[illegible][59]

[illegible]·[illegible][60][illegible]

1922[illegible][61][illegible]1903[illegible]

[illegible]

[illegible]1912[illegible]·[illegible]
[illegible]Jimmy the Priest’s[illegible]·[illegible]1917[illegible]·[illegible]-[illegible]Ivy Compton Burnett[illegible]

[illegible]-[illegible]·[illegible]·[illegible]

[illegible]

[illegible]·[illegible]“[illegible]”[62][illegible]1922[illegible]2[illegible]·[illegible]·[illegible]·[illegible]Marion Couthoy Smith[illegible]——[illegible]To the Mothers[illegible]

[illegible]

[illegible]

[illegible]

[illegible]

[illegible]

[illegible]·[illegible]

[illegible]——[illegible]·[illegible]·[illegible]

[illegible]The Grammarian[illegible]“P.W.”[illegible]·[illegible]1920[illegible]

[illegible]·[illegible]20000[illegible]·[illegible]Basil Thomson[illegible]“[illegible]……”[63]

[illegible]——[illegible]

[illegible]

[illegible][64][illegible]

[illegible] [illegible]“[illegible]”

[illegible]“[illegible]”[illegible]“[illegible]”[65][illegible]

[illegible]·[illegible]1000[illegible]330[illegible]100[illegible]

[illegible]——[illegible]——[illegible]

[illegible]

[illegible]

[illegible]

[illegible]·[illegible]

[illegible]——[illegible]“[illegible]”[illegible]——[illegible]“[illegible]”[illegible][66]

[illegible]

[illegible][67][illegible]Onward Christian Soldiers[illegible]

[illegible]

“[illegible]”[illegible][68]

[illegible]

[illegible]

[illegible]

[illegible]

[illegible]“[illegible]”[illegible]“[illegible]”

“[illegible]”

“[illegible]Pinfold[illegible]”

“[illegible]”[illegible][69]

[illegible]“[illegible]”[illegible]——[illegible]

[illegible]

[illegible]

[illegible]

[illegible]

[illegible]

[illegible]“[illegible]”[illegible]

[illegible]

[illegible]1920[illegible]

[illegible]“[illegible]”[illegible]“[illegible]”[illegible]

[illegible]——[illegible]“[illegible]”[illegible]“[illegible]”[illegible]

[illegible]

[illegible]——[illegible]

[illegible]——[illegible]——[illegible]

[illegible]“[illegible]”[illegible]

[illegible]“[illegible]”[illegible]

[illegible]40[illegible]——[illegible]

[illegible]

[illegible]

“[illegible]1[illegible]7[illegible]”[illegible]“[illegible]1[illegible]9[illegible]”[70]

[illegible]

[illegible]

[illegible]

[illegible]

[illegible]

[illegible]“[illegible]”[illegible][71]

[illegible]

[illegible]

[illegible]

[illegible]27[illegible]Oparina[illegible]28[illegible]

[illegible]“[illegible]”[illegible]“[illegible]”[illegible]“[illegible]”[illegible]

[illegible]“[illegible]”[illegible]27[illegible]

[illegible]“[illegible]”[illegible]

[illegible]27[illegible]“[illegible]”[illegible]

[illegible]

[illegible]

[illegible]“[illegible]”[illegible]

[illegible]——[illegible]

[illegible]

[illegible]27[illegible]

[illegible]

[illegible]27[illegible]“[illegible]”[illegible]

[illegible]

[illegible]1[illegible]7[illegible]

[illegible]“[illegible]”[illegible]“[illegible]”[illegible]

[illegible]

[illegible]27[illegible]“[illegible]”[illegible]“[illegible]”[illegible]

[illegible]“[illegible]”[illegible]

[illegible]“[illegible]”[illegible]

[illegible]·[illegible]Joe Knauf[illegible]45[illegible]——[illegible]

[illegible]27[illegible]——[illegible]“[illegible]”[illegible]28[illegible]

[illegible]“[illegible]”[illegible]“[illegible]”[illegible]

[illegible]·[illegible]

[illegible]

[illegible]

1[illegible]15[illegible]

[illegible]27[illegible]

[illegible]

[illegible]

[illegible][72][illegible]·[illegible]Wentworth Prentice[illegible]·[illegible]George Gorman[illegible]

[illegible]

[illegible]

[illegible]

[illegible]·[illegible]Daily Telegraph[illegible]

[illegible]Peking Chronicle[illegible]1931[illegible]“[illegible]”[illegible]

[illegible]

[illegible]·[illegible]

[illegible]

“[illegible]”[illegible][73][illegible]

[illegible]——[illegible]

[illegible]“[illegible]”[74][illegible]

[illegible]·[illegible]

[illegible]“[illegible]”[illegible]

[illegible]

[illegible]——[illegible]

[illegible]

1934[illegible]·[illegible]Mary McIntyre[illegible]

[illegible]“[illegible]”[illegible]

[illegible][75][illegible][76][illegible]·[illegible]

[illegible]·[illegible]·[illegible]·[illegible]Sydney Yeates[illegible]

[illegible]

[illegible]

[illegible]·[illegible]（Charles Gordon）[illegible]1860[illegible][77][illegible]

[illegible]“[illegible]”[illegible]“[illegible]”[illegible][78][illegible]“[illegible][79][illegible]”（Gordon of Khartoum）[illegible]“[illegible]”[illegible]

[illegible]

[illegible][80][illegible]

[illegible]·[illegible]E.C.[illegible]（E.C.Peters）[illegible]·[illegible]（Arthur Tippe[illegible]）[illegible]P.H.B.[illegible]（P.H.B.Kent）[illegible]

[illegible]·[illegible]56[illegible]

[illegible]·[illegible]

[illegible]——[illegible]1913[illegible]

[illegible]·[illegible]

[illegible]·[illegible]·[illegible]——[illegible]1893[illegible]·[illegible]Louise Ivy[illegible]1895[illegible]Headington[illegible]Barnes[illegible]Barbara[illegible]1924[illegible]

[illegible]·[illegible]Pembroke College[illegible]1923[illegible]1927[illegible]

[illegible]——[illegible]43[illegible]——[illegible]

[illegible]·[illegible]

[illegible]·[illegible]

[illegible]“[illegible]”[81][illegible]

[illegible]·[illegible]

[illegible]

[illegible]

[illegible]

[illegible]·[illegible]·[illegible]

[illegible]

[illegible]

[illegible]——[illegible]

[illegible]·[illegible]John Woodall[illegible]……

[illegible]——[illegible]——[illegible]

[illegible]

[illegible]

[illegible]·[illegible]

[illegible]——[illegible]

[illegible]“[illegible]”[illegible]“[illegible]”[82][illegible]·[illegible]

[illegible]

[illegible]·[illegible]

3[illegible]

[illegible]E.C.[illegible]……[illegible][83]

[illegible]

[illegible]·[illegible]

1927[illegible][84]

[illegible]·[illegible]

[illegible]

[illegible]

[illegible]1[illegible]

[illegible]

[illegible]

[illegible]

[illegible]

[illegible]

[illegible][85]

[illegible]Reverend Griffiths[illegible]

[illegible]

[illegible]

[illegible]……

[illegible]1922[illegible]·[illegible]5[illegible]

□□
□□□□□□□□□□□……[86]

□□□□□□□□□□□□□·□□□□□□□□□□□□□·□□

□□

□□

□□□□□□□□

□□□□□□□□□□

□□□□□□□□□

□□□□□□□□□

□□□□□□□□□

□□□□□□□□□□

□□□□□□□□□□[87]

□□□□□——□□□□□□□□□□□□□——□□□1861□□

□□□□□□□□□□□□□

□□□

[illegible]

[illegible]·[illegible]·[illegible]·[illegible]1886-1922

[illegible]·[illegible]·[illegible]·[illegible]1917-1937

[illegible]

[illegible] [illegible]

[illegible]

[illegible]

[illegible]

1[illegible]16[illegible]

[illegible]

[illegible]·[illegible]

[illegible]

[illegible]——[illegible]——[illegible]

[illegible][88][illegible]

[illegible]

[illegible]——[illegible]

[illegible]

[illegible]——[illegible]——[illegible]

[illegible]

[illegible]Dictionary of Chinese Mythology[illegible]Myths and Legends of China[illegible]“[illegible]”[89]

[illegible]

[illegible]5000[illegible]

[illegible]“……[illegible]……”[90][illegible]——[illegible]

[illegible]Hughe Knatchbull Hugessen[illegible]

[illegible]12[illegible]

[illegible]

[illegible]

“[illegible]”[illegible]“[illegible]”[91]

[illegible]——[illegible]——[illegible]

[illegible]……

[illegible]·[illegible]31[illegible]“[illegible]”[illegible]

[illegible]

[illegible]……[illegible]

[illegible]

[illegible]·[illegible]·[illegible]1894[illegible]6[illegible]6[illegible]Norwich[illegible]·[illegible]·[illegible]Myron Baldwin Prentice[illegible]Harvard Dental School[illegible]1918[illegible]

[illegible]·[illegible]Doris Edna[illegible]1932[illegible]

[illegible]1931[illegible]“[illegible]1931[illegible]11[illegible]28[illegible]393.1115/14[illegible]”[92][illegible]

[illegible]

“[illegible]”[illegible]

[illegible]1[illegible]7[illegible]

[illegible]“[illegible]”[illegible]

“[illegible]”[93]

[illegible]·[illegible]

[illegible]

……[illegible]——[illegible]26[illegible]28[illegible]32[illegible]2[illegible]2[illegible]……[94]

[illegible]

[illegible]“[illegible]”

[illegible]·[illegible]——“[illegible]”[illegible]

[illegible]

[illegible]

[illegible]

[illegible]·[illegible][95]

[illegible]

[illegible]

[illegible]1[illegible]6[illegible]

[illegible]

[illegible]——[illegible]

[illegible]

[illegible]　[illegible]

[illegible]1[illegible]8[illegible]

[illegible]·[illegible]——[illegible]

[illegible]——[illegible]——[illegible]

[illegible]

[illegible]——[illegible]

[illegible]“[illegible]”[illegible]

[illegible]“[illegible]”[illegible]·[illegible]

[illegible]“[illegible]”[illegible]·[illegible]

[illegible]“[illegible]”[illegible]

[illegible]

[illegible]

[illegible]1[illegible]29[illegible]11[illegible]

[illegible]

[illegible]——[illegible]·[illegible]19[illegible]

[illegible]

[illegible]·[illegible]

[illegible]

[illegible]

[illegible]·[illegible]·[illegible]

[illegible]——[illegible]——[illegible]

[illegible]——[illegible]

[illegible]

[illegible]·[illegible]“[illegible]”[illegible]“[illegible]”[illegible]“[illegible]”[illegible]“[illegible]”[96]

[illegible]·[illegible]·[illegible]

[illegible]

[illegible]

[illegible]

[illegible]

[illegible]

[illegible]

[illegible]“[illegible]”[illegible][97][illegible]

[illegible]

[illegible]

[illegible]

[illegible]

[illegible]·[illegible]

[illegible]·[illegible]·[illegible]·[illegible]Nym Wales[illegible]Peg[illegible]The Camel Bell[illegible]·[illegible]

[illegible]

[illegible]

[illegible]13[illegible]“[illegible]”[98]

[illegible]1935[illegible]

[illegible]·[illegible]·[illegible]“[illegible]”[illegible]

[illegible]

[illegible]·[illegible]·[illegible]

“[illegible]”[illegible]“[illegible]”

[illegible]

[illegible]1937[illegible]

[illegible]

[illegible]“[illegible]”[illegible]·[illegible]

[illegible]·[illegible]Democracy[illegible]

[illegible]1936[illegible]·[illegible]12[illegible]

[illegible]“[illegible]”[illegible]1927[illegible]·[illegible]

[illegible]

[illegible]

[illegible]“[illegible]”[illegible]“[illegible]”[illegible]

[illegible]1900[illegible]

[illegible]1[illegible]7[illegible]

[illegible]

[illegible]·[illegible]“[illegible]”[illegible]“[illegible]”[illegible]·[illegible]“[illegible]”[illegible]

1[illegible]7[illegible]·[illegible]Harry Price[illegible]

[illegible]

[illegible]“[illegible]”[illegible]

[illegible]·[illegible]·[illegible]——[illegible]——[illegible]

[illegible]“[illegible]”[illegible]

“[illegible]”[illegible]“[illegible]”

[illegible]“[illegible]”[illegible]·[illegible]

“[illegible]”[illegible]“[illegible]”[illegible]

[illegible]——[illegible]“[illegible]”[illegible]

[illegible]·[illegible]“[illegible]”[illegible]“[illegible]”[illegible]

[illegible]

[illegible]2[illegible]11[illegible]

[illegible]

[illegible]

[illegible]

[illegible]

[illegible]——[illegible]

[illegible]

[illegible]

[illegible]·[illegible]

[illegible][99][illegible]

“[illegible]”[illegible]

[illegible]27[illegible]28[illegible]“[illegible]”[illegible]“[illegible]”[illegible]

[illegible]

[illegible]

[illegible]

[illegible]

[illegible]

[illegible]6[illegible]1[illegible]

[illegible]6[illegible]1930[illegible]·[illegible]Amelia Earhart[illegible]

[illegible]6[illegible]26[illegible]

[illegible]·[illegible]·[illegible]

[illegible]

“[illegible]”[illegible]“[illegible]”[100]

[illegible]

[illegible]·[illegible]

[illegible]

[illegible]7[illegible]29[illegible]7[illegible]

6[illegible]

7[illegible]·[illegible]“[illegible]”——[illegible]——[illegible]

[illegible]——[illegible]“[illegible]”[illegible]——[illegible]“[illegible]”[illegible]

[illegible]8[illegible]

[illegible]

12[illegible]1937[illegible]

[illegible]·[illegible]

[illegible]

[illegible]——[illegible]——[illegible]

[illegible]1938[illegible]1[illegible]31[illegible]1938[illegible]

[illegible]

[illegible]

[illegible]“[illegible]”[illegible]

[illegible]

[illegible]1937[illegible]6[illegible]

[illegible]1937[illegible]“[illegible]”[illegible]

[illegible]“[illegible]”[illegible][101]

[illegible]

……[illegible][102]

[illegible]1938[illegible]1[illegible]

[illegible]——[illegible]“[illegible]”[illegible]

[illegible]“[illegible]”[illegible]“[illegible]”[illegible]

[illegible]

[illegible]“[illegible]”[103][illegible]

[illegible]

[illegible]

[illegible]E.T.C.[illegible]

[illegible]

[illegible]56[illegible]·[illegible]Allan Archer[illegible]1937[illegible]9[illegible]

[illegible]

[illegible]·[illegible]1937[illegible]“[illegible]”[illegible]

[illegible]·[illegible]“[illegible]”[illegible]“[illegible]”[illegible]

[illegible]1936[illegible]12[illegible]1[illegible][104]

[illegible]$50[illegible]

[illegible]

W.B.[illegible]

[illegible]

[illegible]·[illegible]

[illegible]1[illegible]7[illegible]·[illegible]

[illegible]“[illegible]”[illegible]

[illegible]

[illegible]·[illegible]·[illegible]·[illegible]

[illegible]·[illegible]·[illegible]“[illegible]”[illegible]

[illegible]

[illegible]1936[illegible]

[illegible]·[illegible]“[illegible]”[105][illegible]“[illegible]”[illegible]

[illegible]·[illegible]

[illegible]

[illegible]1937[illegible]1[illegible]7[illegible]

[illegible]·[illegible]

[illegible]·[illegible]“[illegible]”[106]

[illegible]

[illegible]

[illegible]1938[illegible]9[illegible]——[illegible]

“[illegible]”[illegible]

[illegible]

[illegible]·[illegible]“[illegible]”[illegible]“[illegible]”[illegible]

[illegible]“[illegible]”[illegible]“[illegible]”[illegible]

[illegible]“[illegible]”[illegible]“[illegible]”[illegible]——[illegible]

[illegible][107]

[illegible]

1[illegible]7[illegible]

[illegible]

[illegible]1[illegible]7[illegible]

[illegible]

[illegible]“[illegible]”[illegible]

[illegible]

[illegible]

“[illegible]”[illegible]“[illegible]”[illegible]“[illegible]”[illegible]

[illegible]“[illegible]”[illegible]

[illegible]27[illegible]·[illegible]27[illegible]“[illegible]”[illegible]

[illegible]

[illegible]

[illegible]

1[illegible]7[illegible]27[illegible]28[illegible]“[illegible]”[illegible]

[illegible]

[illegible]28[illegible]28[illegible]

[illegible]28[illegible]“[illegible]”[illegible]

[illegible]19[illegible]28[illegible]“[illegible]”[illegible][108][illegible]

[illegible]“[illegible]”[illegible]

[illegible]

[illegible]

[illegible]“[illegible]”[illegible]“[illegible]”[illegible]

[illegible]

[illegible]

[illegible]

[illegible]

[illegible]28[illegible]

[illegible]“[illegible]”[illegible]

[illegible]28[illegible]27[illegible]28[illegible]

1938[illegible]9[illegible]·[illegible]“[illegible]”[109][illegible]

[illegible]“[illegible]”[illegible]“[illegible]”“[illegible]”[illegible]“[illegible]”[illegible]1[illegible]

[illegible]“[illegible]”[illegible]

[illegible]

[illegible]1[illegible]8[illegible]Kurochkin[illegible]

[illegible]

[illegible]1[illegible]8[illegible]

[illegible]·[illegible]1[illegible]6[illegible]“[illegible]”[illegible]1[illegible]8[illegible]

[illegible]28[illegible]

[illegible]

[illegible]

[illegible]

[illegible]

[illegible]“[illegible]”[illegible]

[illegible]50[illegible]·[illegible]1911[illegible]

1938[illegible]British Crown Advocate[illegible]Archibald Clark Kerr[illegible]

> ……[illegible]……[illegible]……[110]

[illegible]——[illegible]

[illegible]“[illegible]——[illegible]……”

[illegible][111][illegible]

[illegible]1938[illegible]12[illegible]1939[illegible]2[illegible]

[illegible]27[illegible]28[illegible]33[illegible]35[illegible][112]

[illegible]

[illegible]28[illegible]——[illegible]

[illegible]28[illegible]1937[illegible]1[illegible]-[illegible]Madam Leschinsky[illegible]·[illegible]Michael Consiglio[illegible]-[illegible]

[illegible]

[illegible]·[illegible]Arthur Ringwalt[illegible]“[illegible]”[113][illegible]“[illegible]”[illegible]

[illegible]·[illegible]4000[illegible]100[illegible]

[illegible]28[illegible]1000[illegible]

[illegible]1937[illegible]1[illegible]7[illegible]

[illegible]28[illegible]

[illegible]

[illegible]28[illegible]“[illegible]”[illegible]“[illegible]”[illegible]“[illegible]”[illegible]

[illegible]28[illegible]“[illegible]”[illegible]“[illegible]”[illegible]

[illegible]28[illegible]·[illegible]Brana Shazker[illegible]“[illegible]”[illegible]28[illegible]

1939[illegible]3[illegible]·[illegible]28[illegible]1937[illegible]1[illegible]

[illegible]·[illegible]

[illegible]28[illegible]Dolbetchef[illegible]

[illegible]28[illegible]·[illegible]

[illegible]·[illegible]Rosie Gerbert[illegible]Kan[illegible][114][illegible]

[illegible]·[illegible]8000[illegible]7000[illegible]28[illegible]

[illegible]·[illegible]·[illegible]

“[illegible]·[illegible]”[illegible]

“[illegible]”

[illegible]1937[illegible]1[illegible]28[illegible]

[illegible]“[illegible]”[illegible][115]

[illegible]·[illegible]·[illegible]

[illegible]1937[illegible]28[illegible]

[illegible]·[illegible]1936[illegible]

[illegible]

[illegible]28[illegible]

[illegible]——[illegible]——[illegible]28[illegible]

“[illegible]”[illegible]

“[illegible]”[illegible]

[illegible]

[illegible]

“[illegible]”[illegible]

[illegible]28[illegible]“[illegible]”[illegible][116]

[illegible]

[illegible]1939[illegible]6[illegible]

[illegible]

[illegible]

[illegible]·[illegible]Robert Craigie[illegible]8[illegible]

[illegible]28[illegible]

[illegible]

[illegible]“[illegible]”[117]

[illegible]

[illegible]·[illegible]Shura[illegible]“[illegible]”[illegible]

[illegible]·[illegible]Marcel Baudez[illegible]

[illegible][[illegible]Shira[illegible]][illegible]

[illegible]

[illegible]Giraldi[illegible]Sodnitsky[illegible]

[illegible]28[illegible]

[illegible]“[illegible]”[illegible]“[illegible]”[illegible]1937[illegible]1[illegible]7[illegible]28[illegible]

[illegible]·[illegible]Alexander Mikhailovitch[illegible]·[illegible]Aka Ivan[illegible]Vania[illegible]Vanushka[illegible]……[illegible]“[illegible]”[illegible]“[illegible]”[illegible]Tomsk[illegible]

[illegible]——[illegible]

[illegible]

[illegible]

[illegible]

[illegible]

[illegible]——[illegible]“[illegible]”[illegible]·[illegible]

[illegible]·[illegible]“[illegible]”[illegible]

[illegible]28[illegible]“[illegible]”[illegible]Saxsen[illegible]“[illegible]”[illegible]

[illegible]27[illegible]

[illegible]28[illegible]

[illegible]——[illegible]

[illegible]28[illegible]“[illegible]”[illegible]29[illegible]

[illegible]“[illegible]”[illegible]

[illegible]28[illegible]——[illegible]28[illegible]28[illegible]25[illegible]

[illegible]·[illegible]“[illegible]”[illegible]28[illegible]“[illegible]”[illegible]

[illegible]28[illegible]28[illegible]

[illegible]“[illegible]”[118][illegible]

[illegible]·[illegible]·[illegible]“[illegible]”[illegible]Capuzzo[illegible]

[illegible]“[illegible]”

[illegible]

[illegible]

[illegible]

□□
□□□□□□□□□□□□□□□□□□□□□□

□□□□□□□□□□□□□“□□”□□□□□□□□□□□□□□□□□□□□□□□□□□□□□□□□□□

□□28□□28□□

□□

□□·□□□

□□——□□□□□□□□□□□□□□□□□□□□□□□□□□□□□□□□□□□1937□1□□□□□□□□□□□□□□□□□□□□□□28□□

[illegible]

[illegible]1939[illegible]28[illegible]

[illegible]27[illegible]Yashka[illegible]·[illegible]

[illegible]

[illegible]28[illegible]

[illegible]“[illegible]”[illegible]28[illegible]28[illegible]

[illegible]28[illegible]

[illegible]

[illegible]

“[illegible]……[illegible]”[illegible]

“[illegible]”[119]

[illegible]·[illegible]

[illegible]28[illegible]28[illegible]·[illegible]

[illegible]28[illegible]

[illegible]

[illegible]1[illegible]6[illegible]

[illegible]——[illegible]

[illegible]

[illegible]28[illegible]“[illegible]”[illegible]

[illegible]“[illegible]·[illegible]”[120]

[illegible]1939[illegible]1937[illegible]1[illegible]8[illegible]“[illegible]”[121][illegible]28[illegible]

[illegible]“[illegible]”[illegible]28[illegible]

[illegible]1937[illegible]1[illegible]

[illegible]1937[illegible]3[illegible]“[illegible]”[illegible]

[illegible]

[illegible]“[illegible]”[illegible][122]

[illegible]

[illegible]·[illegible]

[illegible]

[illegible]28[illegible]·[illegible]“[illegible]”[illegible]·[illegible]·[illegible]

[illegible]

[illegible]28[illegible]

[illegible]

[illegible]28[illegible]·[illegible]Del Greco[illegible]1937[illegible]1[illegible]6[illegible]——[illegible]

[illegible]·[illegible]·[illegible]·[illegible]

[illegible]“[illegible]”[illegible]——[illegible]·[illegible][123][illegible]

[illegible]

[illegible]“[illegible]”[124]

[illegible]

[illegible]

[illegible]“[illegible]”[illegible]·[illegible]“[illegible]”[illegible]·[illegible]Thomas Jack[illegible]·[illegible]·[illegible]“[illegible]”[125][illegible]·[illegible]

[illegible]Mina Motor Company[illegible]

[illegible]·[illegible]

[illegible]28[illegible]

[illegible]“[illegible]”[illegible]

[illegible]·[illegible]

[illegible]·[illegible]·[illegible]

[illegible]

[illegible]

> ……[illegible][126]

[illegible]

[illegible]

[illegible]

[illegible]·[illegible]“[illegible]”[illegible]

[illegible]

[illegible]

[illegible]

[illegible]

[illegible]“[illegible]”。

[illegible]“[illegible]”

“[illegible]”[illegible]

[illegible]

[illegible]27[illegible]

“[illegible]”[illegible]“[illegible]”

[illegible]·[illegible][127]

[illegible]28[illegible]·[illegible]6[illegible]1[illegible]7[illegible]

[illegible]“[illegible]”[illegible]

[illegible]——[illegible]

[illegible] [illegible]

[illegible]

[illegible]“[illegible]”[illegible]

[illegible]“[illegible]”[illegible]

[illegible]·[illegible]

[illegible]“[illegible]”[illegible]

[illegible]·[illegible]·[illegible]·[illegible]——[illegible]

[illegible]

[illegible]·[illegible]

[illegible]

[illegible]“[illegible]”[illegible]

[illegible]3[illegible]

[illegible]15[illegible]

[illegible]·[illegible]

“[illegible]”[illegible]

[illegible]

[illegible]

[illegible]

[illegible]·[illegible]·[illegible]·[illegible]·[illegible]

[illegible]Peter Liang[illegible]“[illegible]”[illegible]Ryan[illegible]“[illegible]”[128][illegible]

[illegible]

[illegible]

[illegible]·[illegible]

[illegible]28[illegible]·[illegible]·[illegible]

[illegible]“[illegible]”[illegible]

[illegible]

[illegible]

[illegible]

[illegible]“[illegible]”[illegible]

[illegible]“[illegible]”[illegible]

[illegible]

[illegible]

[illegible]28[illegible]

[illegible]28[illegible]

[illegible]“[illegible]”[illegible]

[illegible]·[illegible]

[illegible]

[illegible]·[illegible]……[illegible]

[illegible]28[illegible]

[illegible]

[illegible]

[illegible]28[illegible]

[illegible]28[illegible]

[illegible]“[illegible]”[illegible]

[illegible]“[illegible]”[illegible]

[illegible]

[illegible]

[illegible]

[illegible]

[illegible]

[illegible]

[illegible]“[illegible]”[illegible]3[illegible]

[illegible]·[illegible]28[illegible]“[illegible]”[illegible]

[illegible]

[illegible]

[illegible]Viscount Halifax[illegible]·[illegible]·[illegible]·[illegible]Edward Frederick Lindley Wood[illegible]Second Earl of Plymouth[illegible]·[illegible]·[illegible]-[illegible]Ivor Miles Windsor Clive[illegible]

[illegible]

[illegible]1943[illegible]1[illegible]

[illegible][129]

[illegible]“[illegible]”[illegible]“[illegible]”[illegible]“[illegible]”[illegible]

[illegible]

[illegible]·[illegible]1943[illegible]Ploesti[illegible]1940[illegible]

[illegible]·[illegible]1938[illegible]3[illegible]City of Oxford Boys School[illegible]1955[illegible]61[illegible]

[illegible]·[illegible]“[illegible]……[illegible]”[illegible][130][illegible]1938[illegible]

[illegible]1940[illegible]1984[illegible]1997[illegible]90[illegible]1972[illegible]

[illegible]1943[illegible]10[illegible]1941[illegible]62[illegible]

[illegible]1938[illegible]3[illegible][131][illegible]

[illegible]28[illegible]28[illegible]1938[illegible]

[illegible]1939[illegible]1941[illegible]12[illegible]7[illegible]12[illegible]8[illegible]

[illegible]12[illegible]20[illegible]1939[illegible]

1942[illegible]5[illegible]4[illegible]“[illegible]”[illegible]

[illegible]

1942[illegible]7[illegible]·[illegible]“[illegible]”[illegible]

[illegible]

8[illegible]LourenÇo Marques[illegible]

[illegible]Ministry of Food[illegible]United Nations War Crimes Commission[illegible]

[illegible]“[illegible]”[illegible]Notting Hill Gate[illegible]Chepstow Arms[illegible]1972[illegible]75[illegible]

[illegible]“[illegible]”[illegible]28[illegible]

[illegible]·[illegible]·[illegible]·[illegible]

[illegible]·[illegible]·[illegible]1943[illegible]1939[illegible]（Emergency Power Act[illegible]18（B[illegible]

[illegible]1937[illegible]“[illegible]”[illegible]——[illegible]——[illegible]

E.T.C.[illegible]

[illegible]1943年3[illegible]“[illegible]”[132][illegible]“[illegible]”[133]。

[illegible]

[illegible]

“[illegible]”[illegible][134][illegible]

[illegible]

[illegible]47[illegible]K[illegible]K[illegible]

[illegible]“[illegible]”[illegible]

[illegible]——[illegible]“[illegible]”[illegible]·[illegible]

[illegible]·[illegible]

[illegible]

[illegible]——[illegible]“[illegible]”[135]

[illegible]

[illegible]

[illegible]1942[illegible]8[illegible]Office of Strategic Services[illegible]

[illegible]1945[illegible]8[illegible]——[illegible]

[illegible]

[illegible]

[illegible]

[illegible]1947[illegible]7[illegible]54[illegible]

[illegible]1949[illegible]1[illegible]10[illegible]“[illegible]”[illegible]

1951[illegible]1[illegible]10[illegible]

[illegible]1917[illegible]1935[illegible]1954[illegible]2[illegible]7[illegible]Ramsgate[illegible]

[illegible]2[illegible]16[illegible]·[illegible]·[illegible]“[illegible]20[illegible]”

[illegible]·[illegible]

[illegible]“[illegible]”[illegible]1937[illegible]1[illegible]——[illegible]

[illegible]

[illegible]

[illegible]·[illegible]·[illegible]1930[illegible]·[illegible]·[illegible]“[illegible]”[illegible]

[illegible]·[illegible]

[illegible]——[illegible]

[illegible]·[illegible]

[illegible]Kew[illegible]1941[illegible]1945[illegible]

[illegible]

[illegible]“[illegible]”[illegible]

[illegible]“[illegible]”[illegible]·[illegible]

[illegible]·[illegible]

2011[illegible]2[illegible]

[illegible]

[illegible]·[illegible]

[illegible]1937[illegible]7[illegible]1941[illegible]1945[illegible]

[illegible]Eric Abrahamson[illegible]Jacob Avshalomov[illegible]Michael Aldrich[illegible]Julia Boyd[illegible]Luby Bubeshko[illegible]Dora Chun[illegible]Ron Dworkin[illegible]Robin Farmer[illegible]Jim Hoare[illegible]Ed Lanfranco[illegible]Greg Leck[illegible]Desmond Power[illegible]R.Stevenson Upton[illegible]Joan Ward[illegible]Adam Williams[illegible]Frances Wood[illegible]Diana Dennis[illegible]Lucy Cavender[illegible]Peter Goff[illegible]Alexandra Pearson[illegible]Beijing[illegible]Portrait of a City[illegible]

[illegible]Churchill Archives Centre[illegible]

[illegible]Jo Lusby[illegible]Mike Tsang[illegible]Meredith Rose[illegible]Arwen Summers[illegible]

[illegible]Lisa[illegible]Xu Ni[illegible]

[1]□□□□□□□□□□□□□□□□□□□□□□□□□□□□□□□Tartar City□□□□□□□□□□□□□——□□□

[2]□□□□□□□——□□□

[3]□□1920□□——□□□

[4]□□□1862□1938□□□——□□□

[5]□□□□1859□1919□□□□□□□□□□□□□□□□□□□□□□□□“□□□□”□——□□□

[6]□□□□□□□1935□□□“□□□□”□□□——□□□

[7]□□·□□□□□□□□□□□□□□□□□□□□——□□□

[8]Peter Fleming, News From Tartary, Jonathan Cape, London□1936.

[9]□□□□□□□□□□□□□□□□□□□□□□□□□□□□□□□□□□“□□□”□Canal Street□□□□□□“□□□□”□——□□□

[10]□□□□□□□□□□□□□1267□□□□□□□□□□□□□□□□□□□□□□——□□□

[11]□□□□□□□□□□□□□□□□□□□□□□□——□□□

[12]□□□□□□——□□□

[13]□□□□□□□British Municipal Council□□□□□□□□□□□□□□□□□□□□□□□“□□”□□□□□“□□□”□——□□□

[14]□□□□□□□□□□□——□□□

[15]□□□□□□□□□□□□□□□□□□□□·□□□□·□□□□George Ernest Morrison□□□□□□□□□□□“□□□□□”□□□□□□□□□□□“Morrison Street”□——□□□

[16]□□□□□□□·□□□□□□□□“□□□□□□□□”□□□□□□□□□□□□□“□□·□□□”□——□□□

[17]□□□□□□□□□□□□□□□□□□□□□□□□1914□□——□□□

[18]□□□□□□——□□□

[19]□□□□□□Shrewsbury□□□□□□□□□□——□□□

[20]□□□□□□□□□——□□□

[21]□□□□□□□□□□□□□□□□□□□——□□□

[22]□□□□1896□1968□□□□□□□□□□□□□□□□□□□□□□□□□□□——□□□

[23]□□□□□□□□□□□□□□□□□□□North China Daily News□30 February 1937□and The China Weekly Review□13 February 1937□

[24]North China Daily News□30 February 1937□and The China Weekly Review□13 February 1937.

[25]Anthony Abbot, These Are Strange Tales, John C.Winston, Philadelphia□1948.

[26]□□□□□□1937□□□□□□□□□□□□□□□□□□□□——□□□

[27]□□——□□□

[28]□□□□□□□Lord Trenchard□□□□□□□□□□□□□□□□□□□□——□□□

[29]□□□□□□□□□□——□□□

[30]The China Press□9 January 1937.

[31]□□□□□Olympia□□□——□□□

[32]□□□·□□□Carole Lombard□□1930□□□□□□□□□□□□□□□——□□□

[33]□□□□□□China Inland Mission□□□□□□□□□□James Hudson Taylor□1865□□□□□□□□□□□□——□□□

[34]□□·□□□Norma Shearer□□□□□□□□□□□□□□□□□□“□□□□□□□”□□□□——□□□

[35]□□□·□□□Claudette Colbert□□□□□□□□□□□□□□□□□□□□□□□□□□□□——□□□

[36]The Times□London□□11 January 1937.

[37]□□——□□□

[38]□□□□□□□Middle Temple□□□□□□□□□□□□□□□□——□□□

[39]□□□□□□□□□□□□□□□□□□□□□□□□□□□□□□□□□□□□“□□□”□□□——□□□

[40]□□□□□□□□□□Indian Political Department□□□□□□□□□□□□□□1783□□□□□□□□□
□□□□□□□□□□□□□□□□□□□□□□□——□□□

[41]□□□□□□Rajputana□□□□□□□□Secunderabad□□□□□□Mewar□□□□□Mysore□□□□
□Coorg□□□□□Gwalior□□□□□□□——□□□

[42]□□□□Aldeburgh□□□□□□□□□□□□□□——□□□

[43]□□□□□□□□□□□□□□□□□□141□□□□□□□□□□□□——□□□

[44]□□□□□□□□□□□□□□□□□□□□□□□□□□□□□□□□□□□□□——□□□

[45]□□□□□□□□□□□□□□□□□□——□□□

[46]Anthony Abbot, These Are Strange Tales, John C.Winston, Philadelphia□1948.

[47]□□□□□□□□□□□□□□□□□□□□□□□□□□□——□□□

[48]Anthony Abbot, These Are Strange Tales, John C.Winston, Philadelphia□1948.

[49]Anthony Abbot, These Are Strange Tales, John C.Winston, Philadelphia□1948.

[50]□□□□□□□□□□□□□□□□□□□□□□□——□□□

[51]□□□□□□□□□□□□1854□□□□□□□□□□□□□□□□□□□□□□□□□——□□□

[52]1909□□□□□□□□□□□□□□□□□□□□□□□□□□□□□□□——□□□

[53]Lo Hui min, The Correspondence of G.E.Morrison □2 vols□□Cambridge University Press, Cambridge□1976.

[54]□□□□Ulster□□□□□□□□□□□——□□□

[55]□□□□□□old boy’s club□□□□□□□□□□□□□□□□□□□□□□□□□□□——□□□

[56]Anthony Abbot, These Are Strange Tales, John C.Winston, Philadelphia□1948.

[57]□□□□□The Rubaiyat of Omar Khayyam□□□□□□□·□□□□Omar Khayyam□□□□
□□□□□□□□□□□□□□□□□□□□□□□□□□□□□□□□□□□□□□——□□□

[58]Anthony Abbot, These Are Strange Tales, John C.Winston, Philadelphia□1948.

[59]E.T.C.Werner, Autumn Leaves, Kelly□Walsh, Shanghai□1928.

[60]□□□□□——□□□

[61][illegible]——[illegible]

[62]E.T.C.Werner, Autumn Leaves, Kelly[illegible]Walsh, Shanghai[illegible]1928.

[63]Bloomfield, Jeffrey[illegible]“The Rise and Fall of Basil Thomson[illegible]1861-1939”[illegible]Journal of the Police History Society,Volume 12[illegible]1997[illegible]pp.11-19.

[64][illegible]Croesus[illegible]——[illegible]

[65]The Times[illegible]London[illegible]13 January 1937.

[66]North China Daily News[illegible]13 January 1937.

[67][illegible]Salvation Army[illegible]1865[illegible]——[illegible]

[68]North China Daily News[illegible]11 January 1937.

[69]The China Press[illegible]14 January 1937.

[70]The China Press[illegible]14 January 1937.

[71]The China Press[illegible]11 January 1937.

[72][illegible]20[illegible]——[illegible]

[73]Anthony Abbot, These Are Strange Tales, John C.Winston, Philadelphia[illegible]1948.

[74]North China Daily News[illegible]14 January 1937.

[75][illegible]——[illegible]

[76][illegible]——[illegible]

[77][illegible]Lord Elgin[illegible]——[illegible]

[78][illegible]Mahd[illegible]19[illegible]——[illegible]

[79][illegible]——[illegible]

[80][illegible]——[illegible]

[81]Jacob Avshalomov and Aaron Avshalomov, Avshalomov’s Winding Way[illegible]Composers Out of China-A Chronicle, Xlibris Corporation[illegible]2001.

[82]The China Weekly Review□20 March 1937.

[83]Peking and Tientsin Times□23 March 1937.

[84]Peking and Tientsin Times□23 March 1937.

[85]□□□□□□□□□□□□——□□□

[86]□□□□□□——□□□

[87]Anthony Abbot, These Are Strange Tales, John C.Winston, Philadelphia□1948.

[88]□□□□□□□□□□□□□□□□□□□□□□□□□□□□□□——□□□

[89]Anthony Abbot, These Are Strange Tales, John C.Winston, Philadelphia□1948.

[90]Document F3453/1510/10□Far Eastern□□the National Archives, Kew.

[91]Document F3453/1510/10□Far Eastern□□the National Archives, Kew.

[92]US State Department Document 393.1115/14 □ National Archives and Records Administration, Washington DC.

[93]Document F3453/1510/10□Far Eastern□□the National Archives, Kew.

[94]North China Daily News□3 February 1937.

[95]Peking Chronicle□13 January 1937.

[96]North China Herald□10 February 1937.

[97]John B.Powell, My Twenty Five Years in China, Macmillan, New York□1945.

[98]□□□□□□□□□□□□□□□□Helen Foster Snow, My China Years, William Morrow □Co.□New York□1984□

[99]□□□□□□□□Durham Light Infantry□□□1880□□□□□□□□□□□□□□□□□—— □□□

[100]North China Herald□30 June 1937.

[101]The National Archives, op.cit.

[102]The Times□London□□16 February 1954.

[103][illegible]armchair detective[illegible]
[illegible]·[illegible]

[104]Document F3453/1510/10[illegible]op.cit.

[105]Document F5480/1510/10[illegible]Far Eastern[illegible]the National Archives, Kew.

[106]Document F5480/1510/10[illegible]Far Eastern[illegible]the National Archives, Kew.

[107][illegible]Document F3453/1510/10[illegible]

[108]Document F5480/1510/10[illegible]op.cit.

[109]Document F5480/1510/10[illegible]op.cit.

[110]Document F5480/1510/10[illegible]op.cit.

[111]Document F3453/1510/10[illegible]op.cit.

[112]Document F3453/1510/10[illegible]op.cit.

[113]Document F9120/1510/10[illegible]Far Eastern[illegible]the National Archives, Kew.

[114][illegible]——[illegible]

[115][illegible]·[illegible]Document F12367/1510/10[illegible]Far Eastern[illegible]the National Archives, Kew[illegible]

[116][illegible]Document F9120/1510/10[illegible]Far Eastern[illegible]the National Archives, Kew[illegible]

[117]Document F9120/1510/10[illegible]Far Eastern[illegible]the National Archives, Kew.

[118][illegible]Document F8038/1510/10[illegible]the National Archives, Kew[illegible]

[119]Document F8038/1510/10[illegible]the National Archives, Kew.

[120]Document F8038/1510/10[illegible]the National Archives, Kew.

[121]Document F12367/1510/10[illegible]the National Archives, Kew.

[122]Document F12367/1510/10[illegible]the National Archives, Kew.

[123][illegible]——[illegible]

[124]Document F12367/1510/10□the National Archives, Kew.

[125]Document F12367/1510/10□the National Archives, Kew.

[126]Document F9120/1510/10□the National Archives, Kew.

[127]□□□□□□□□□□□□□□Document F9120/1510/10□the National Archives, Kew□

[128]Document F9120/1510/10□the National Archives, Kew.

[129]Document F714/714/10□the National Archives, Kew.

[130]Helen Foster Snow, My China Years, William Morrow□Co.□New York□1984.

[131]□□□□1876□1945□□1937□□□□□□□□□□□“□□□□□□□□□”□□□□□□——□□□

[132]Greg Leck, Captives of Empire□The Japanese Internment of Allied Civilians in China 1941-1945□Shandy Press, Philadelphia□2006.

[133]□□□□□□□□□□——□□□

[134]□□19□□□□□□□□□□□□20□□——□□□

[135]□□□□□□□□□□□□Desmond Power□□□□□□□□□□□□□□□□□

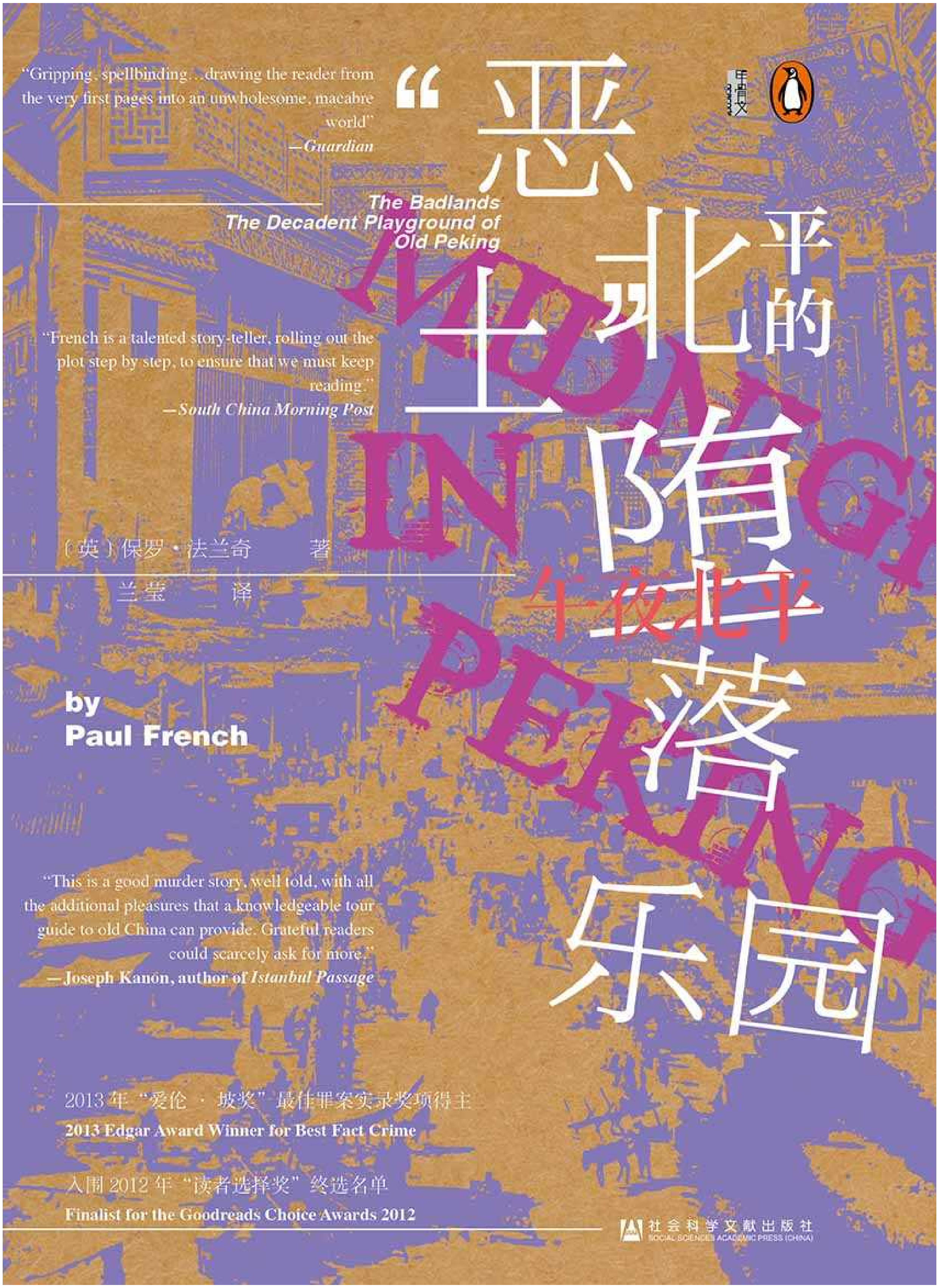
"Gripping, spellbinding…drawing the reader from the very first pages into an unwholesome, macabre world"
—Guardian
恶土
北平的堕落乐园
The Badlands
The Decadent Playground of Old Peking
"French is a talented story-teller, rolling out the plot step by step, to ensure that we must keep reading."
—South China Morning Post
MIDNIGHT IN PEKING
午夜北平
〔英〕保罗·法兰奇 著
兰莹 译
by
Paul French
"This is a good murder story, well told, with all the additional pleasures that a knowledgeable tour guide to old China can provide. Grateful readers could scarcely ask for more."
—Joseph Kanon, author of Istanbul Passage
2013 年"爱伦·坡奖"最佳罪案实录奖项得主
2013 Edgar Award Winner for Best Fact Crime
入围 2012 年"读者选择奖"终选名单
Finalist for the Goodreads Choice Awards 2012
社会科学文献出版社
SOCIAL SCIENCES ACADEMIC PRESS (CHINA)

[illegible]……[illegible]

——[illegible]·[illegible]·[illegible]

[illegible]1840[illegible]

[illegible]

[illegible]

——[illegible]·[illegible]1934[illegible]

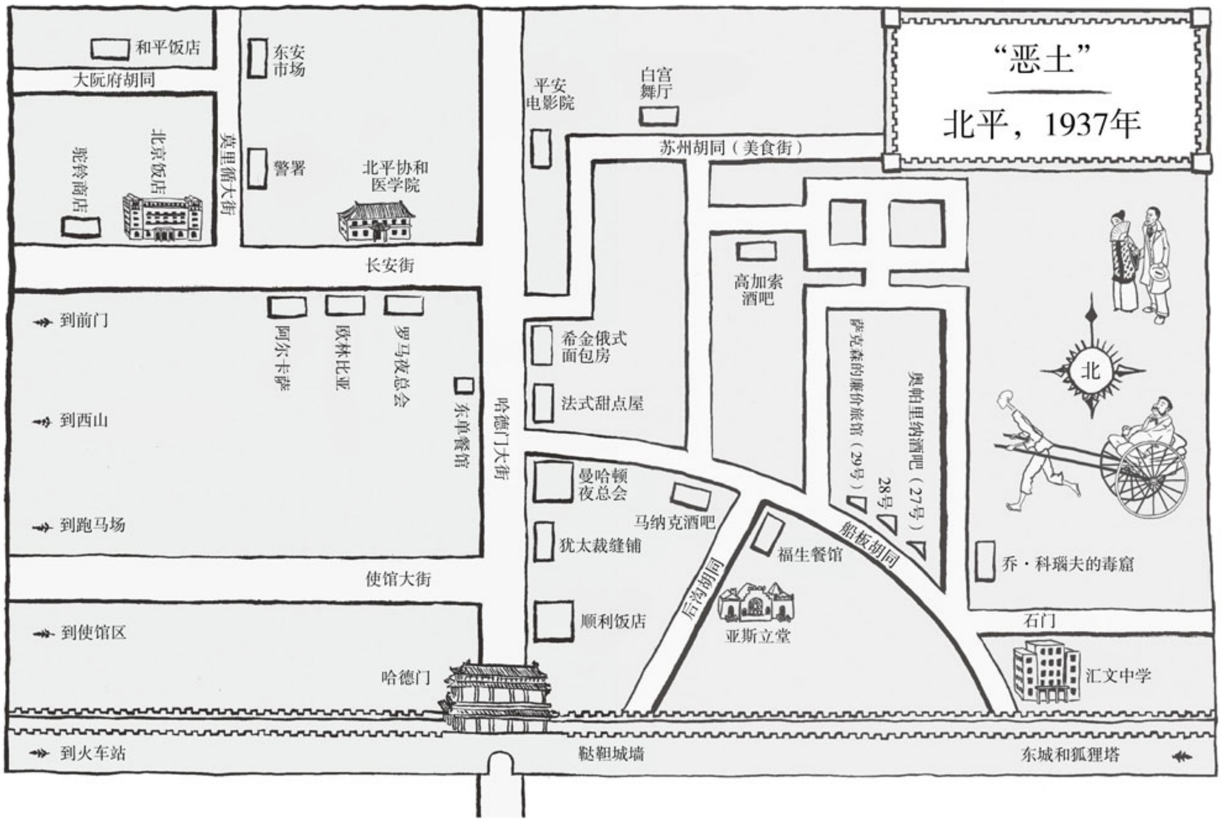

"恶土"
北平，1937年
和平饭店
东安市场
大阮府胡同
平安电影院
白宫舞厅
苏州胡同（美食街）
驼铃商店
北京饭店
莫理循大街
警署
北平协和医学院
长安街
高加索酒吧
希金俄式面包房
法式甜点屋
到前门
阿尔卡萨
欧林比亚
罗马夜总会
东单餐馆
哈德门大街
到西山
萨克森的廉价旅馆（29号）
奥帕里纳酒吧（27号）
28号
北
曼哈顿夜总会
马纳克酒吧
犹太裁缝铺
福生餐馆
船板胡同
到跑马场
使馆大街
后沟胡同
乔·科瑙夫的毒窟
石门
到使馆区
顺利饭店
亚斯立堂
汇文中学
哈德门
到火车站
鞑靼城墙
东城和狐狸塔

□□□□□□□□·□□□

[illegible]

□□□□□□□□□□□□□□

[illegible]

[illegible]

[illegible]“[illegible]”[illegible]

THE NEW
PORTABLE
NOHORN
FOR THE HOME
MACHINES
NEWEST
RECORDS
SEND FOR
CATALOGUES
ROBINSONS
YMCA

[illegible]

WHISKER'S GIRL HOUSE.
No. 1. Ki Siang Lane. Wei Hai Wei.
with.
Peiping Nice Girl
Chefoo Nice Girl
Tientsin Nice Girl
Shanghai Nice Girl
Hong Kong Nice Girl
Price Moderate & Situated in
A Sanitary Place.
號一里祥吉

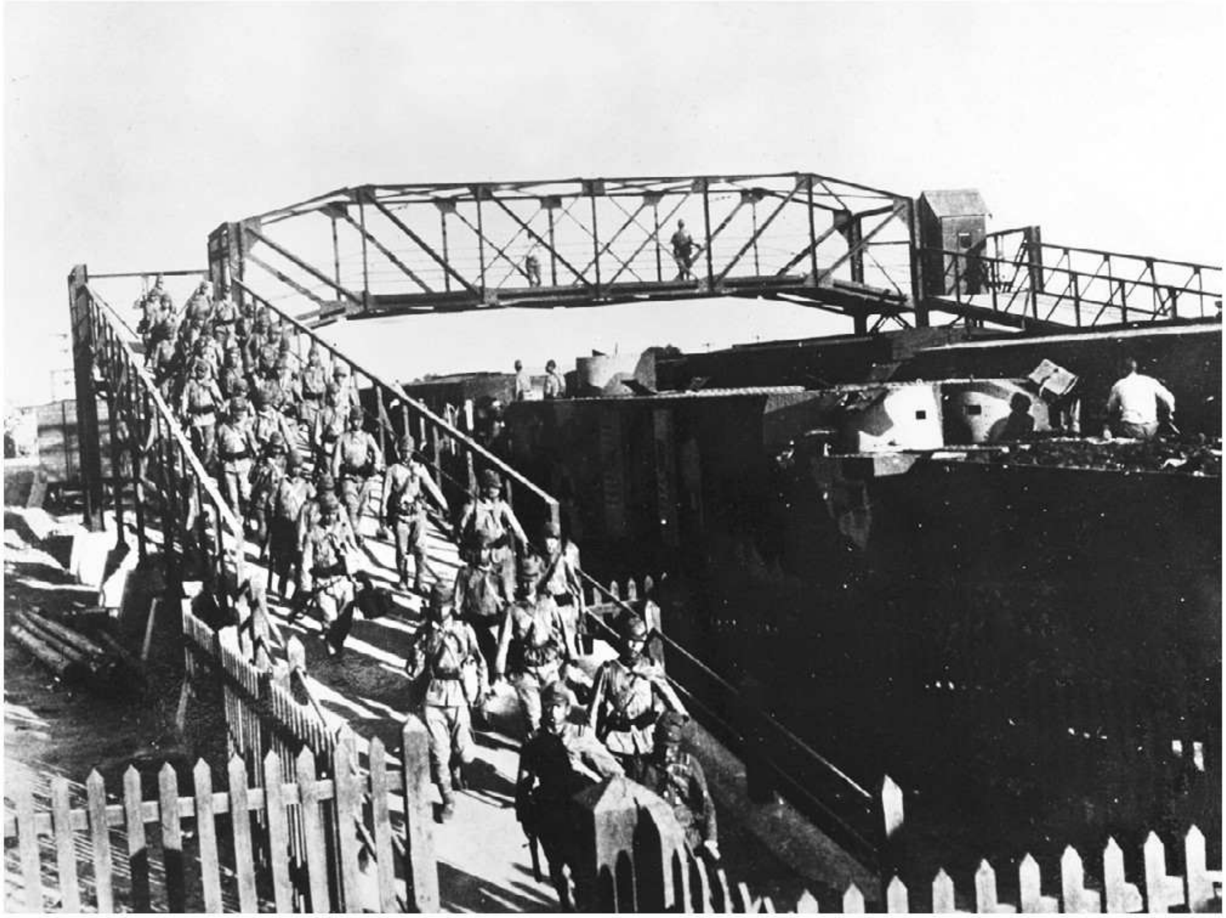

□□□1937□8□□□□□

[illegible]

GRAND HOTEL DE PEKIN, PEKIN

[illegible]

大市街

“□□”□□□□□□□□——□□□□□

WATSON'S
DRINK
Coca-Cola
DELICIOUS AND REFRESHING
屈臣氏汽水
華德老牌
請用國貨
CIGARETTES
CIGARETTES

“[illegible]”[illegible]1930[illegible]

□□□□□□□□□□□1950□□□

“□□”□□□□□

□□□□□

[illegible]

1920[illegible]“[illegible]”[illegible]1941[illegible]1930[illegible]——[illegible][1][illegible]“[illegible]”[illegible]

[illegible][2][illegible]“[illegible]”[illegible]1920[illegible][3][illegible]

1920[illegible]1930[illegible]“[illegible]”[illegible]“[illegible]”[illegible]“[illegible]”[illegible]

[illegible]“[illegible]”[illegible]“[illegible]”[illegible]“[illegible]”[illegible]

“[illegible]”[illegible][4][illegible]“[illegible]”[illegible]“[illegible]”[illegible]

1931[illegible]9[illegible]“[illegible]”[illegible]1911[illegible]

[illegible]“[illegible]”[illegible]——[illegible]“[illegible]”[illegible]——[illegible]“[illegible]”[illegible]

1937[illegible]7[illegible]“[illegible]”[illegible]1940[illegible]“[illegible]”[illegible]

1941[illegible]12[illegible]“[illegible]”[illegible]1945[illegible]“[illegible]”[illegible]1949[illegible]“[illegible]”[illegible]

[illegible]

[illegible]·[illegible]1937[illegible]“[illegible]”[illegible]·[illegible]1937[illegible]·[illegible]Pamela Werner[illegible]·[illegible]·[illegible]·[illegible]Edward Theodore Chalmers Werner[illegible]“[illegible]”[illegible]“[illegible]”[illegible]·[illegible]Tatiana Korovina[illegible]

[illegible]“[illegible]”[illegible]“[illegible]”[illegible]

[illegible]“[illegible]”[illegible]

[illegible]

[illegible]·[illegible]Joe Knauf[illegible]Saxen[illegible]

[illegible]·[illegible]Brana Shazker[illegible]·[illegible]Rosie Gerbert[illegible]——[illegible]——[illegible]Marie[illegible]Peggy[illegible]——[illegible]

[illegible]“[illegible]”[illegible][5][illegible]

[illegible]“[illegible]”[illegible]·[illegible]

[illegible]——[illegible]——[illegible]“[illegible]”[illegible]

[illegible]“[illegible]”[illegible]“[illegible]”[illegible]“[illegible]”[illegible]Shura[illegible]“[illegible]”[illegible]“[illegible]”[illegible]

[illegible]“[illegible]”[illegible]14[illegible]1920[illegible]

[illegible]

[illegible]Oparina[illegible]·[illegible]

[illegible]“[illegible]”[illegible][6][illegible]“[illegible]”[illegible]“[illegible]”[illegible]

[illegible]“[illegible]”[illegible]“[illegible]”[illegible]

□□□□□□□·□□□□□□□□□□□□

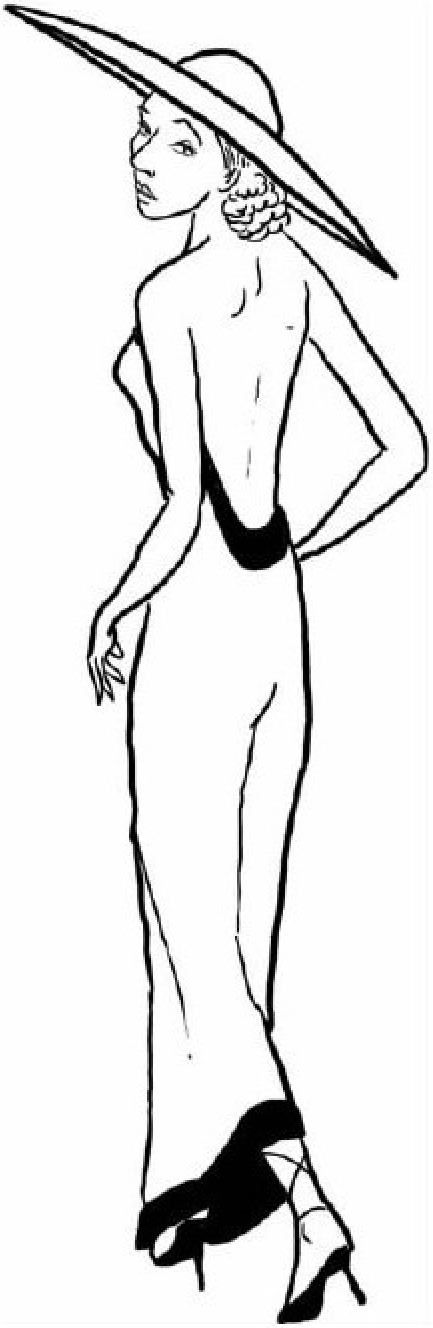

1930□□□□“□□”□□□□□□□□□□□□□□□□□□□□□□□
□□□□□□□□□□□□□□□□□□□□□□□□□□□□□□□□□

[illegible]“[illegible]”[illegible]

[illegible]*samogon*[illegible]“[illegible]”[illegible]“[illegible]”[illegible]“[illegible]”[illegible]

[illegible][7][illegible]“[illegible]”[illegible]

“[illegible]”[illegible]·[illegible]1919[illegible]1917[illegible]Kudachev[illegible]

[illegible]1922[illegible]·[illegible]Anna Pavlova[illegible]·[illegible]George Goncharov[illegible]Bolshoi[illegible]·[illegible]Margaret Hookham[illegible]Peggy[illegible]

[illegible]Denishawn Dance School[illegible]·[illegible]Irma Duncan[illegible]·[illegible]Isadora Duncan[illegible]·[illegible]British American Tobacco[illegible]

[illegible]·[illegible][8][illegible][9][illegible]·[illegible][10][illegible]·[illegible]“[illegible]”[illegible]Lilian[illegible]

[illegible]·[illegible]Shura Giraldi[illegible]·[illegible]“[illegible]”[illegible]“[illegible]”[illegible]White Palace Ballroom[illegible]Marnac[illegible]Alcazar[illegible][11][illegible]Roma Nightclub[illegible]3[illegible]5[illegible]9[illegible]“[illegible]”[illegible]

[illegible]

[illegible]Paramount Peaches[illegible]·[illegible]Joe Farren[illegible]·[illegible][12][illegible]

[illegible]1930[illegible]

[illegible][13][illegible]·[illegible][14][illegible]

[illegible][15][illegible]1930[illegible]

[illegible][16][illegible]·[illegible]

[illegible][17][illegible]

* * *

[illegible]16[illegible]·[illegible]“[illegible]”[illegible]

[illegible][18][illegible]“[illegible]”[illegible]“[illegible]”[illegible]

[illegible]“[illegible]”[illegible]

[illegible]·[illegible]·[illegible]Ugo Capuzzo[illegible]“[illegible]”[illegible]·[illegible]Roy Tchoo[illegible]“[illegible]”[illegible]

[illegible][19][illegible][20][illegible]“[illegible]”[illegible]1915[illegible]56[illegible]

[illegible]“[illegible]”[illegible]——[illegible]18[illegible]“[illegible]”[illegible]——[illegible]

[illegible]1938[illegible]·[illegible]Gladys Nina[illegible]“[illegible]”[illegible]“[illegible]”[illegible]1937[illegible]1[illegible]19[illegible]

[illegible]“[illegible]”[illegible]——[illegible]“[illegible]”[illegible]1939[illegible]

[illegible]——“[illegible]”[21][illegible]“[illegible]”[illegible]

[illegible]“[illegible]”[illegible]“[illegible]”[illegible]“[illegible]”[illegible]“[illegible]”[illegible]“[illegible]”[illegible]“[illegible]”[illegible]——“[illegible]”[illegible]

[illegible]

[illegible]1945[illegible]“[illegible]”[illegible]“[illegible]”[illegible]·[illegible]·[illegible]J.Arthur Rank[illegible]

[illegible]“[illegible]”[illegible]1949[illegible]1954[illegible]“[illegible]”[illegible]“[illegible]”[illegible]

[illegible]

[illegible]“[illegible]”[illegible]“[illegible]”[illegible]

□□□□□□□□□□□

□□□·□□□□□□·□□□□□□□□□□□□□□□□□□□□□□□□□□□□□□□□□□□□□
□□□□□Bessarabia□□□□□-□□□□□□□□□□□□□□□□□□□□□□□□□□□□□□□

[illegible]

[illegible]19[illegible]——[illegible]“[illegible]”[illegible]

[illegible]1920[illegible]1[illegible]

[illegible]

[illegible]Sanger[illegible]1904[illegible]

[illegible]·[illegible]

[illegible]“[illegible]”[illegible]——[illegible]1937[illegible]

[illegible]“[illegible]”[illegible]·[illegible]（Michael Consiglio[illegible]“[illegible]”[illegible]Madam Leschinsky[illegible]·[illegible]

[illegible]“[illegible]”[illegible]1937[illegible]

[illegible]“[illegible]”[illegible]·[illegible]·[illegible]

[illegible]·[illegible]“[illegible]”[illegible][22][illegible]

[illegible]“[illegible]”[illegible]·[illegible]

[illegible]

[illegible]8000[illegible]7000[illegible]

[illegible]·[illegible]“[illegible]”[illegible]

[illegible]——[illegible]“[illegible]”[illegible]——[illegible]

[illegible]19[illegible][[illegible]Nectarine[illegible]][illegible][V[illegible]Madame V[illegible]][illegible]

[illegible]·[illegible]Gracie Gale[illegible]“[illegible]”[illegible]52[illegible]“[illegible]”[illegible]

[illegible]Whisker’s Girl House[illegible]——[illegible]“[illegible]”[illegible]American Legation Brothel[illegible]——[illegible]“[illegible]”[illegible]Tientsin Brown[illegible]20[illegible]“[illegible]”[illegible]

[illegible]Hotel Asia[illegible]Kazbek[illegible]Mascot Hotel[illegible]

[illegible]1930[illegible]·[illegible]“[illegible]”[illegible]Dolbetchef[illegible]

[illegible]1930[illegible]“[illegible]”[illegible]

[illegible]Tubabao[illegible]1949[illegible]

[illegible]19[illegible]20[illegible]

“[illegible]”[illegible]——[illegible]

[illegible]Saratov[illegible]

[illegible]“[illegible]”[illegible]“[illegible]”[illegible]

[illegible]·[illegible]·[illegible]“[illegible]”[illegible]“[illegible]”[illegible]“[illegible]”[illegible]“[illegible]”[illegible]“[illegible]”[illegible]

[illegible]*papirosy*[illegible]

[illegible]29[illegible]“[illegible]”[illegible]·[illegible]

[illegible]——[illegible]“[illegible]”[illegible]“[illegible]”[illegible]“[illegible]”[illegible]·[illegible]“[illegible]”[illegible]

[illegible]“[illegible]”[illegible]1937[illegible]7[illegible]

[illegible]“[illegible]”[illegible]“[illegible]”[illegible]1937[illegible]1938[illegible]

[illegible]1939[illegible]“[illegible]”[illegible]·[illegible]

“[illegible]”[illegible]“[illegible]”[illegible]“[illegible]”[illegible]——[illegible]“[illegible]”[illegible]

[illegible]“[illegible]”[illegible]“[illegible]”[illegible][24][illegible]

[illegible]……[illegible]——[illegible]

[illegible]

[illegible]“[illegible]”[illegible]13[illegible]

[illegible]

[illegible]

[illegible]

[illegible]

[illegible]15[illegible]

[illegible]——[illegible]Khabarovsk[illegible]

[illegible]“[illegible]”[illegible]

1937[illegible]“[illegible]”[illegible]

[illegible]——[illegible]

[illegible]The Camel Bell[illegible]

[illegible]Odessa[illegible]“[illegible]”[illegible]

[illegible]——[illegible]

[illegible]

[illegible]

[illegible]

[illegible]Shikin’s Russian Bakery[illegible]*pirozhki*[illegible]“[illegible]”[illegible]

[illegible]“[illegible]”[illegible]“[illegible]”[illegible]

[illegible]Queen’s Royal West Surreys[illegible]“[illegible]”[illegible]

[illegible]·[illegible]

[illegible]

[illegible]

[illegible]

[illegible]——[illegible]

[illegible]——[illegible]

[illegible]·[illegible]

[illegible]

[illegible]

[illegible]

[illegible]“[illegible]”[illegible]“[illegible]”[illegible]——[illegible]

1937[illegible]

[illegible]

[illegible]

[illegible]“[illegible]”[illegible]

[illegible]——[illegible]——[illegible]

[illegible]1939[illegible]“[illegible]”[illegible]·[illegible]“[illegible]”

[illegible]30[illegible]

[illegible]

[illegible]30[illegible]

□□□□□□□·□□□□□□□□□

□·□□“□□”□□□□□□□□□□□□□□□□□□□□□□□□□□□

[illegible]

[illegible]

[illegible]“[illegible]”[illegible]

[illegible]“[illegible]”[illegible]

[illegible]·[illegible]——[illegible]

[illegible]·[illegible]“[illegible]”[illegible]

[illegible]“[illegible]”[illegible]“[illegible]”[illegible]·[illegible]

“[illegible]”[illegible]

[illegible]

[illegible]“[illegible]”[illegible]·[illegible]“[illegible]”[illegible]·[illegible]“[illegible]”[illegible]

[illegible]“[illegible]”[illegible]1937[illegible]7[illegible]

[illegible]“[illegible]”[illegible]1930[illegible]“[illegible]”[illegible]

[illegible]“[illegible]”[illegible]

[illegible]·[illegible]——[illegible]·[illegible]Arthur Ringwalt[illegible]“[illegible]”[illegible]·[illegible]Thomas Jack[illegible]“[illegible]”[illegible]

[illegible]“[illegible]”[illegible]

[illegible]

[illegible]——[illegible]

[illegible]——[illegible]——[illegible]“[illegible]”[illegible]

[illegible]——[illegible]“[illegible]”[illegible]“[illegible]”[illegible]

[illegible]1920[illegible]

[illegible]——[illegible]1939[illegible]1940[illegible]“[illegible]”[illegible]“[illegible]”[illegible]“[illegible]”[illegible]

1941[illegible]·[illegible]Langdon Gilkey[illegible]*Shantung Compound*[illegible]“[illegible]

[illegible]”[illegible]“[illegible]”[illegible]

[illegible]“[illegible]”[illegible]“[illegible]”[illegible]“[illegible]”[illegible]——[illegible]——[illegible]

[illegible]1944[illegible]1945[illegible]……[illegible]“[illegible]”[illegible]·[illegible]

“□□”□□□□□□□□□·□□□□

□□□□□□□□·□□□□□□□□□□□□□□□□□□□□□□□□□□□□□□□□□□□□□□□ □□□

[illegible]

[illegible]

[illegible]John Blofeld[illegible]1930[illegible]“[illegible]”[illegible]

[illegible]1937[illegible]

[illegible]“[illegible]”[illegible]

[illegible]·[illegible]1937[illegible]“[illegible]”[illegible]1930[illegible]“[illegible]”[illegible]

[illegible]1949[illegible]“[illegible]”[illegible]1930[illegible]“[illegible]”[illegible]

[illegible]“[illegible]”[illegible]“[illegible]”[illegible]

[illegible]·[illegible]“[illegible]”[illegible]

[illegible]·[illegible]·[illegible]Alexander Mikhailovitch Sosnitsky[illegible]Ivan[illegible]Vania[illegible]Vanushka[illegible]Tomsk[illegible]20[illegible]1830[illegible][25][illegible]

[illegible]“[illegible]”[illegible]——[illegible]1930[illegible]“[illegible]·[illegible]”

[illegible]1939[illegible]“[illegible]”[illegible]

[illegible]“[illegible]”[illegible]·[illegible]“[illegible]”[illegible]

[illegible]

[illegible]

[illegible]“[illegible]”[illegible]

[illegible]“[illegible]”[illegible]

[illegible]“[illegible]”[illegible]

1920[illegible]1930[illegible]“Zaichek”[illegible]“[illegible]”[illegible]“[illegible]”[illegible]“[illegible]”[illegible]“[illegible]”[illegible]“[illegible]”[illegible]

[illegible]“[illegible]”[illegible]“[illegible]”[illegible]-[illegible][26][illegible]19[illegible]

[illegible]“[illegible]”[illegible]——[illegible]

[illegible]“[illegible]”[illegible]·[illegible]·[illegible]·[illegible]·[illegible]

[illegible]“[illegible]”[illegible]·[illegible]

[illegible]·[illegible]“[illegible]”[illegible]

[illegible]

[illegible]1945[illegible]“[illegible]”[illegible]

[illegible]“[illegible]”[illegible]1937[illegible]1945[illegible]

[illegible]1949[illegible]“[illegible]”[illegible]1950[illegible]

[illegible]“[illegible]”[illegible]“[illegible]”[illegible]

[illegible]

[illegible]

[illegible]——[illegible]

[illegible]“[illegible]”[illegible]“[illegible]”[illegible]

[illegible]

1950[illegible]·[illegible]“[illegible]”[illegible]

□□□□□□□□

□1949□□□□□□□□□□□□□□□□□□□□□□□□□□□
□□

□□□□□□□□□□□□□□□□□□□□□□□·□□□□□□□
□□□□□“□□□□□”□□□□□□□□□□□□□□□□□Grand Hotel de Pekin□□□Grand Hotel Beijing□□□□□□□□□□□□□□

□□“□□”□□□□□□□□□□□□□□□□□□□□□□□□□□□□□□□□□□□□□□1930□□□□□□□□□□□□□□□

□□□□□□□□□□□□□□□□□□□□□□158□□□□□□□□□□□□

□□□□□□□□□□□□□□□□□□□□□□□□□□□“□□”□□□□□

1930□□□□□□□□□□□□□□□□Amoy□□Xiamen□□□□Canton□□Guangzhou□□□□Chefoo□□Yantai□□□□Dairen□□Dalian□□□□□□□□□□□□□□□□□□□□□□□□□□□□□□□□

□□□□□□□□□□

□□□□□□□□□□□□□□□□□

[illegible]

[illegible]·[illegible]·[illegible]·[illegible]“[illegible]”[illegible]2011[illegible]·[illegible]Adrian Walker[illegible]·[illegible]“[illegible]”[illegible]

[illegible]·[illegible]·[illegible]

[illegible]Kew[illegible]F3453/1510/10[illegible]Far East[illegible]1937[illegible]1940[illegible]“[illegible]”[illegible]

[illegible]·[illegible]Harper&Row, New York[illegible]1968[illegible]“[illegible]”[illegible]Briggs[illegible]“[illegible]”[illegible]·[illegible]Greg Leck[illegible]1941[illegible]1945[illegible][*Captives of Empire*[illegible]*The Japanese Internment of Allied Civilians in China*[illegible]*1914-1915*[illegible]Shandy Press[illegible]Philadephia[illegible]2006][illegible]

[illegible]·[illegible]·[illegible]·[illegible]·[illegible]Charles van Onselen[illegible]·[illegible]*The Fox and the Flies*[illegible]*The World of Joseph Silver, Racketeer and Psychopath*[illegible]Jonathan Cape, London[illegible]2007[illegible]·[illegible]·[illegible]Dmitrii Ivanovich Abrikosov[illegible]*Revelations of a Russian Diplomat*[illegible]University of Washington Press, Seattle[illegible]1964[illegible]

[illegible]1900[illegible]

[illegible]·[illegible]Paul Shelaeff[illegible]1938[illegible]12[illegible]San Francisco’s National Hall[illegible]

[illegible]·[illegible]·[illegible]·[illegible]1930[illegible]·[illegible]“[illegible]”[illegible]“[illegible]”[illegible]·[illegible]

1930[illegible]*City of Lingering Splendour*[illegible]*A Frank Account of Old Peking’s Exotic Pleasure*[illegible]Hutchinson, London[illegible]1961[illegible]“[illegible]”[illegible]·[illegible]Julia Boyd[illegible]*A Dance With the Dragon*[illegible]*The Vanished World of Peking’s Foreign Colony*[illegible]I.B.Tauris, London[illegible]2012[illegible]·[illegible]Harold Acton[illegible]*Peonies and Ponies*[illegible]Chatto&Windus, London[illegible]1941[illegible]

[illegible]

[illegible]·[illegible]·[illegible]·[illegible]·[illegible]·[illegible]1937[illegible]8[illegible]Getty Images[illegible]Corbis[illegible]Fred Jewell Collection[illegible]John Cornelius[illegible]Michael Hanley Lawless Collection[illegible]www.chinamarine.org[illegible]Graham Earnshaw[illegible]

[1]□□□Auden□□□□-□□□□□20□□□

[2]□□□□□□□□□□□□□□□□□□□□□□□□□□□□□□□Tartar City□□□□□□□□□□□□□

[3]□□□1920□□

[4]□□□□□□□□□□□□□□□□□1267□□□□□□□□□□□□□□□□□□□□□□□

[5]□□□□□□□□□□□□□□□□□□□□·□□□□·□□□□George Ernest Morrison□□□□□□□□□□□“□□□□□”□□□□□□□□□□□□□“Morrison Street”□

[6]□□□□□□□□□□□□□□□□□□□1870□□

[7]□□□□□□China Inland Mission□□□□□□□□□□James Hudson Taylor□1865□□□□□□□□□□□□

[8]□□□□□□□□□□□□·□□□□□Ninette de Valois□□□□□□□□□□□□□□□□□

[9]□□□□□□□□□Sadler’s Wells□□□□□□□□□□□□□□□□□□□□□□□

[10]□□□·□□□Margot Fonteyn□□1956□□□□□□□□□□□□□□□□□□□□□□□

[11]□□□□□Olympia□□□

[12]□□·□□□□George Raft□□□□□□□□□□□□□□□□□□□□□□□□□□□□□

[13]□□□□□□Ziegfeld□□

[14]□□·□□□□Marlene Dietrich□1901□1992□□

[15]□□□□□

[16]□□□□□□□□□□□□

[17]□□□□□□□□□□□□□□□□□□□

[18]□□

[19][illegible]

[20][illegible]1870[illegible]1937[illegible]

[21][illegible]1942[illegible]3[illegible]2008[illegible]500[illegible]327[illegible]

[22][illegible]

[23][illegible]“kot”[illegible]“bandersha”[illegible]

[24][illegible]

[25][illegible]1921[illegible]

[26][illegible]-[illegible]Toulouse Lautrec[illegible]1864[illegible]1901[illegible]

□□□□□□□□

□□□□ □□(penguinbooks)

□□□□□□□□□

□□□□□□□□□□□□□

□□□□□□□□□□
□□□□□□□□□□ PRHNA.COM